

積雪分布と気象観測資料(1)

(1991.11~1992.7)

清水増治郎¹⁾・中尾正義²⁾・
木村忠志³⁾・高見晋一⁴⁾・飯田 肇⁵⁾・宮崎伸夫⁶⁾

Snow Distribution and Meteorological Data (1) (November 1991-July 1992)

By

Masujiro SHIMIZU¹⁾, Masayoshi NAKAWO²⁾

Tadashi KIMURA³⁾, Shin'ichi TAKAMI⁴⁾, Hajime IIDA⁵⁾, and Nobuo MIYAZAKI⁶⁾

^{1),2)}Nagaoka Institute of Snow and Ice Studies 2nd Laboratory

³⁾Shinjo Branch of Snow and Ice Studies, ⁴⁾Hokuriku National Agricultural Experiment Station

⁵⁾Kurobe-Yoshida Science Museum, ⁶⁾Climate Engineering Ice.

Abstract

To examine the distribution characteristics of snow deposition in relation to meteorological conditions, nine automatic stations have been installed in the area from central Hokkaido to Toyama Prefecture, covering most of the area which has large amounts of snow accumulation in Japan. Special care was taken to have several stations located at high elevations where no snow/meteorological data have been available in the past. This report presents data from the 1991-1992 winter season obtained at these automatic stations. It was a rather warm winter, compared with an average year, and the deposited snow was relatively slight at low elevations; the maximum snow depth being ca. 1.0 m. At stations located at a little over 1000 m a.s.l., the maximum snow depth ranged from 3.3 m to 4.5 m. At Murodo (2400 m a.s.l.), the highest observation site in the Tateyama Mountains, the maximum snow depth was the greatest, as high as 6.8 m in early May when most of the snow at the other sites had already melted.

キーワード：雪分布 (Snow Distribution), 山地積雪 (Mountain Snow), 気象データ (Meteorological Data), 自動観測 (Automatic Station), 日本の積雪地域 (Snowy Area in Japan), 1991-1992 冬期 (1991-1992 Winter)

1. まえがき

我国の約半分の地域は季節的積雪地域に区分される。つまり、一年のうち 1/3 から 1/2 の期間積雪に覆われる。我国の暖地積雪地域に代表される雪氷圏周辺部では、わずかな気温上昇によって降雪は降雨に変化し、また積雪

もその融解が急速に促進される。つまり積雪はその面積や量が減少する可能性がたかい。しかし一方、温暖化が生じれば大気中の水蒸気の増加のために降水量の増加が予想されており、このため降雪量自身が増加することも考えられる。つまりわずかの気温上昇でも十分に気温が低い例えば標高の高い山岳地などでは特に、積雪量の増加が生じる事も充分にあり得る。このように、最近の全球的温暖化傾向の継続は、我国の雪分布にも大きく影響を与えるであろう事は想像に難くないものの、量的に増えるのか減るのかということさえ、予想できない現状である。このことを明らかにするためには、そのメカニズムを解明してモデル化することによって将来予測を行う必要があるが、そのためには、系統的観測を長期に亘つ

¹⁾ 長岡雪氷防災実験研究所第2研究室

²⁾ 同第2研究室(現在：名古屋大学大気水圏科学研究所)

³⁾ 新庄雪氷防災研究支所長(現在：北海道札幌郡広島町)

⁴⁾ 北陸農業試験場気象資源研究室(現在：近畿大学農学部)

⁵⁾ 黒部市吉田科学館(現在：富山県土木部砂防課)

⁶⁾ クライメットエンジニアリング

(原稿受理：1996年3月12日)

て継続して実際の変化を検知するとともに、メカニズム解明のためのデータを取得することがまず不可欠となる。

積雪は人々の社会生活に大きく影響を及ぼしてきており、またその深さは比較的簡単に測定できるところから、人口密集地を中心に古くから積雪深の観測が行われてきている。気象庁でも、我国の積雪地域全域のアメダス観測点に自動積雪深計を配備して観測を継続してきている。しかし、積雪地域の社会的な生活用式の変化につれて積雪深だけではなく積雪水量に関する情報も求められるようになってきているにもかかわらず、積雪水量に関しては、現在でもまだ系統的な観測が行われていない状況である。

一方、我国の穀倉地帯を含む多くの地域で、夏の渇水期には冬期に蓄積された山岳地の積雪に依存しているにもかかわらず、標高 1000 m 以上の高山地帯での観測は、積雪水量どころか、積雪深や気温のような最も基本となる要素すら系統的に行われていない。最近でこそ、人工衛星の情報をもとにして、高山地域の雪情報を得ようという試みも行われるようになってきたものの、まだ実用段階には至っておらず、したがってランドトゥルスデータとして実際の現地観測は不可欠である。

そこで、北は北海道から南は（現在のところ）富山まで我国の積雪地帯をカバーするように、自動積雪・気象観測装置を配備して、降積雪の広域分布観測を実施した。観測地点の選定には、冒頭に述べた気候変化による影響を検知しやすいように、なるべく近い範囲で、低標高地と高標高地（可能な限り標高 1000 m 以上）との 2ヶ所を一对として設置できるように考慮した。この資料は、図 1 および表 1 に示した 9ヶ所で 1991 年 11 月から 1992 年 5 ないし 7 月までの冬期間に得られたデータ（表 2）をまとめたものである。

観測要素は、原則として、雪関連では積雪深にくわえて最近要望の多い積雪重量を測定し、気象要素としては、雪の変動に最も関連の深い気温に加えて、特に山岳地帯で熱収支的に役割りが大きい日射量を測定した。観測装置の設置状況を図 2 に示した。場所によっては、様々の制約で上記 4 要素の測定ができなかったところもある。また逆に、長岡雪氷防災実験研究所や新庄雪氷防災研究支所、北陸農業試験所などでは、それ以外にも多くの要素について観測を行っているが、本報告では、4 要素に限ってまとめている。

2. 観測の概要および観測方法

各観測点毎の観測項目について、その測器や測定頻度、観測統計の方法などを一覧表にしたのが表 3 である。

積雪深は赤外線反射式の自動積雪深計 (Kimura, 1975) で測定した。美瑛観測点では積雪深を観測していないため、すぐ近くの気象庁のアメダスデータを掲載してある。また、立山は国立公園内の観測であり、赤外線反射式の積雪深計の設置の許可が下りず、高橋・油川式の積雪深計 (高橋・油川, 1976) を用いて観測を継続してきた名

古屋大学のデータをいただいで掲載したものである。

積雪重量は「メタルウエファール」(木村, 1983) による自動測定値から求めた。「メタルウエファール」での観測値とスノーサンプラーによる積雪全層重量との比較の例として、奥只見での観測について示したのが表 4 である。12 月 25 日の観測を除けば、両者の間に 10% 前後の違いが認められるが、積雪深の値の違いに現われている場所の違いを考慮すれば、測定誤差は 1 割以下だと考えることができよう。

気温は白金抵抗温度計で、また日射量はネオ日射計や同様の原理で測定する熱伝堆アルベドメーターを用いて計測した。

3. 観測結果

それぞれの観測要素毎の観測結果を表 5 および図 3 に示した。表の中に 9999 で示してあるのは、観測期間を通して測定しなかった場合（未測定）や、観測装置の準備の都合などで測定できなかった場合（不測定）である。測定をしていたにもかかわらず観測装置の動作不良で測定できなかった場合には欠測として -9999 で示してある。1991-1992 年の冬期はいわゆる暖冬であり、気温が高く、総じて積雪は少ない。低標高地では最大積雪深がおおむね 1m である。標高 1000 m 程度の山岳地では 3 ないし 5 m 程度であった。しかし最も高所の観測点である標高 2400 m の立山では、最大積雪深が 6.8 m にも達した。1 月から 3 月にかけて気温が欠測となってしまったが、気温が平均的に融点よりも高くなったのは 4 月以降と考えられる。3 月以前は、気温が高かったぶん降雪量がかえって増加してその結果積雪深が大きくなった可能性もある。

謝 辞

多数の自動積雪気象観測装置を設置・維持するために、以下の方々のご援助ご協力を賜った。十勝岳・白金では北海道開発局開発建設部美瑛地域農業開発事業所計画係、美瑛観測点では美瑛町農林課農務係、月山・志津でははていや旅館の今野明美氏、奥只見では六日町営林署、妙高・笹ヶ峰では妙高高原町、立山では富山県農地林務部のご厚意のもとで土地を拝借し観測装置を設置することができたものである。特に国立公園内の設置に関しては、環境庁自然保護局の担当国立公園管理事務所の皆様のご指導ご助言のもとに設置することができた。設置後の維持管理は、長岡工業高等専門学校の佐藤和秀氏、北陸農業試験場の横山宏太郎氏、長岡技術科学大学の東信彦氏、民宿京山荘の竹田勝美氏、奥只見観光株式会社、電源開発株式会社小出電力所ほか多くのかたがたのご援助なくしては実現できなかったものである。ここに記して深甚な謝意を表したい。

参考文献

Kimura, T. (1975): An automatic snow depth meter by an infrared technique. *J. Glaciology*, **15**, 475.

木村忠志 (1983) : Metal Wafer による積雪相当水量の観測.

国立防災科学技術センター研究報告, No. 31, 203-217.

札幌管区気象台編 (1991) : 北海道気象月報, 平成3年11月号, 43-48.

札幌管区気象台編 (1992) : 北海道気象月報, 平成3年12月号, 43-48.

札幌管区気象台編 (1992) : 北海道気象月報, 平成4年1月号, 56-61.

札幌管区気象台編 (1992) : 北海道気象月報, 平成4年2月号, 44-47.

札幌管区気象台編 (1992) : 北海道気象月報, 平成4年3月号, 44-49.

札幌管区気象台編 (1992) : 北海道気象月報, 平成4年4月号, 42-47.

高橋修平・油川英明 (1976) : 光学繊維を利用した積雪深記録計. 低温科学, 物理篇, 第34輯, 79-86.

表1 積雪・気象自動観測装置設置場所一覧表

Table 1 List of the snow and meteorological stations.

| 観測点名 | 北緯 | 東経 | 標高 | 設置場所 |
|------|-------------|--------------|-------|----------------|
| 白金 | 43° 29' 16" | 142° 36' 17" | 520m | 十勝岳白金ダム管理事務所構内 |
| 美瑛 | 43° 36' 13" | 142° 29' 59" | 250m | 美瑛町農業研修所構内 |
| 志津 | 38° 29' 29" | 139° 59' 56" | 710m | 月山八合目 |
| 新庄 | 38° 47' 22" | 140° 18' 46" | 127m | 新庄雪氷研究支所構内 |
| 奥只見 | 37° 09' 21" | 139° 13' 36" | 1200m | 丸山頂上西方約1 Km |
| 長岡 | 37° 25' 23" | 138° 53' 24" | 97m | 長岡雪氷防災実験研究所構内 |
| 笹ヶ峰 | 36° 51' 54" | 138° 04' 53" | 1400m | 妙高高原笹ヶ峰国民休暇村前 |
| 高田 | 37° 06' 45" | 138° 16' 31" | 11m | 北陸農業試験所構内 |
| 立山 | 36° 34' 28" | 137° 37' 33" | 2400m | 立山自然環境保護センター構内 |



図1 積雪・気象自動観測装置配置図

Fig. 1 Location map of the snow and meteorological stations.

表2 各観測点における観測要素と測定期間

Table 2 The measured elements and the period for each observation site.

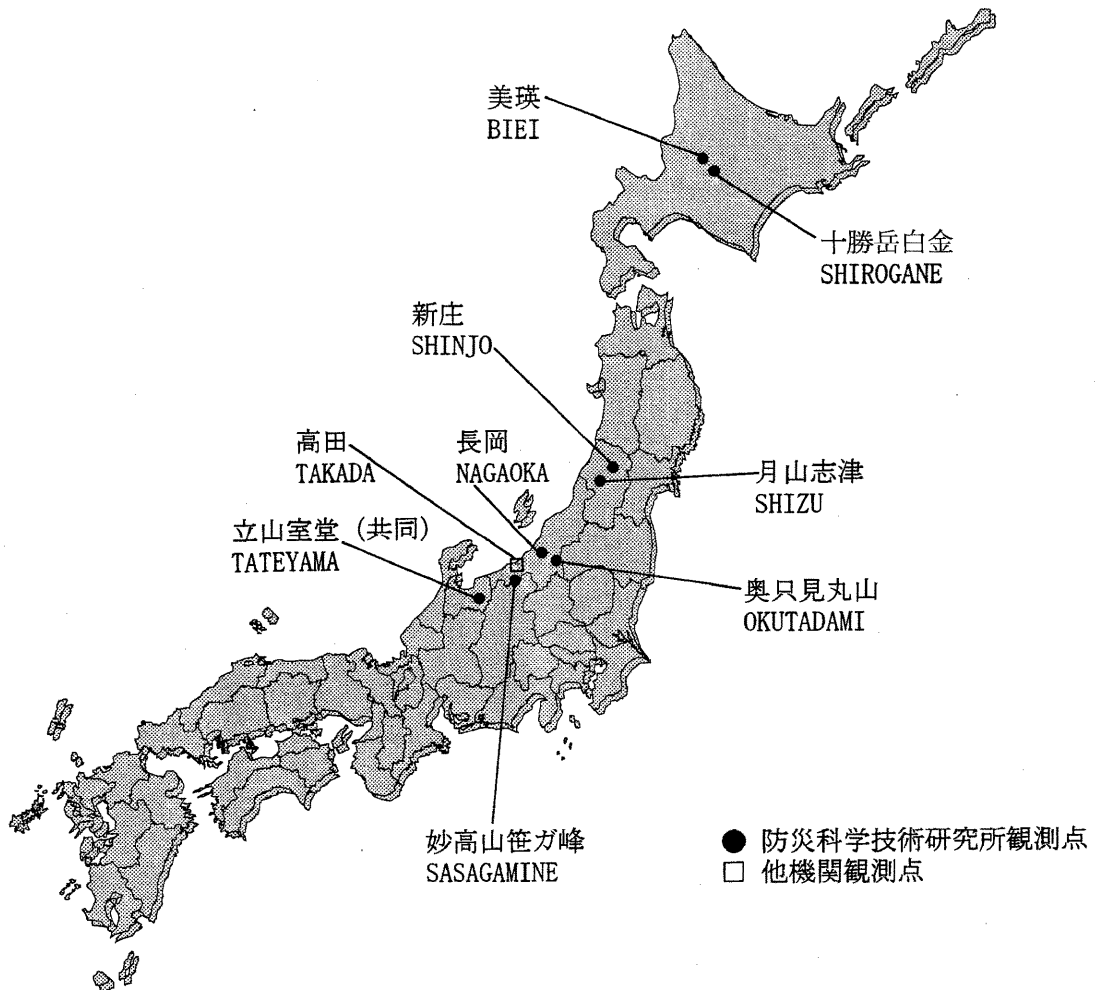
| 観測所 | 観測項目 | 観測期間(年月日) | | | | | | | | | | |
|-----|------|------------|-------|-----------|----|-------|----|----|--------------|------------|----|--|
| | | 91年 11月 | 12月 | 92年 1月 | 2月 | 3月 | 4月 | 5月 | 6月 | 7月 | | |
| 白金 | 積雪深 | 欠測 | | | | | | | | | | |
| | 積雪重量 | | | | 8 | ————— | | | | 31 | | |
| | 気温 | | | | 8 | ————— | | | | 31 | | |
| | 日射量 | 欠測 | | | | | | | | | | |
| 美瑛 | 積雪深 | 1 | ————— | | | | | | | | 31 | |
| | 積雪重量 | | | | 8 | ————— | | | | 31 | | |
| | 気温 | | | | 8 | ————— | | | | 31 | | |
| | 日射量 | | | | 8 | ————— | | | | 31 | | |
| 新庄 | 積雪深 | 26 | ————— | | | | | | 31(降積雪期のみ測定) | | | |
| | 積雪重量 | 26 | ————— | | | | | | 31(同上) | | | |
| | 気温 | 27 | ————— | | | | | 15 | | | | |
| | 日射量 | 28 | ————— | | | | | 14 | | | | |
| 志津 | 積雪深 | | 16 | — | 26 | | | | | | | |
| | 積雪重量 | | 16 | — | 26 | | | | | | | |
| | 気温 | 未測定 | | | | | | | | | | |
| | 日射量 | | 16 | — | 26 | | | | | | | |
| 長岡 | 積雪深 | 1 | ————— | | | | | | | | 31 | |
| | 積雪重量 | 1 | ————— | | | | | | | | 31 | |
| | 気温 | 1 | ————— | | | | | | | | 31 | |
| | 日射量 | 1 | ————— | | | | | | | | 31 | |
| 奥只見 | 積雪深 | | 12 | ————— | | | | | | 13(65cm以上) | | |
| | 積雪重量 | 1 | ————— | | | | | | | | 31 | |
| | 気温 | 1 | ————— | | | | | | | | 31 | |
| | 日射量 | 1 | ————— | | | | | | | | 31 | |
| 高田 | 積雪深 | 1 | ————— | | | | | | | | 31 | |
| | 積雪重量 | 1 | ————— | | | | | | | | 31 | |
| | 気温 | 1 | ————— | | | | | | | | 31 | |
| | 日射量 | 1 | ————— | | | | | | | | 31 | |
| 笹ヶ峰 | 積雪深 | 1 | ————— | | | | | | | | 31 | |
| | 積雪重量 | 1 | ————— | | | | | | | | 31 | |
| | 気温 | 1 | ————— | | | | | | | | 31 | |
| | 日射量 | 1 | ————— | | | | | | | | 31 | |
| 立山 | 積雪深 | 1 | ————— | | | | | | | | 31 | |
| | 積雪重量 | 未測定 | | | | | | | | | | |
| | 気温 | 23 | ————— | 12 | | | | 2 | ————— | 31 | | |
| | 日射量 | 未測定 | | | | | | | | | | |



図2a 十勝岳・白金の積雪・気象自動観測装置
Fig. 2a The snow and meteorological station at Shirogane.



図2b 美瑛の積雪・気象自動観測装置
Fig. 2b The snow and meteorological station at Biei.



図2c 月山・志津の積雪・気象自動観測装置
Fig. 2c The snow and meteorological station at Shizu.



図 2 d 新庄の積雪・気象自動観測装置

Fig. 2d The snow and meteorological station at Shinjo.

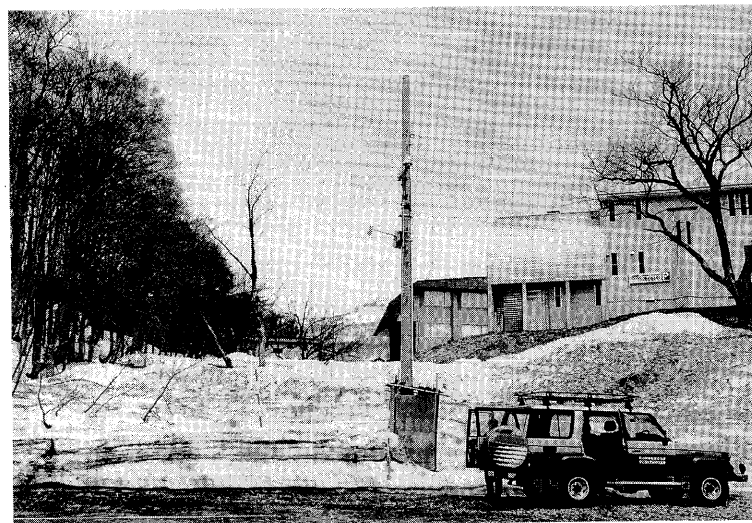

図 2 e 奥只見の積雪・気象自動観測装置

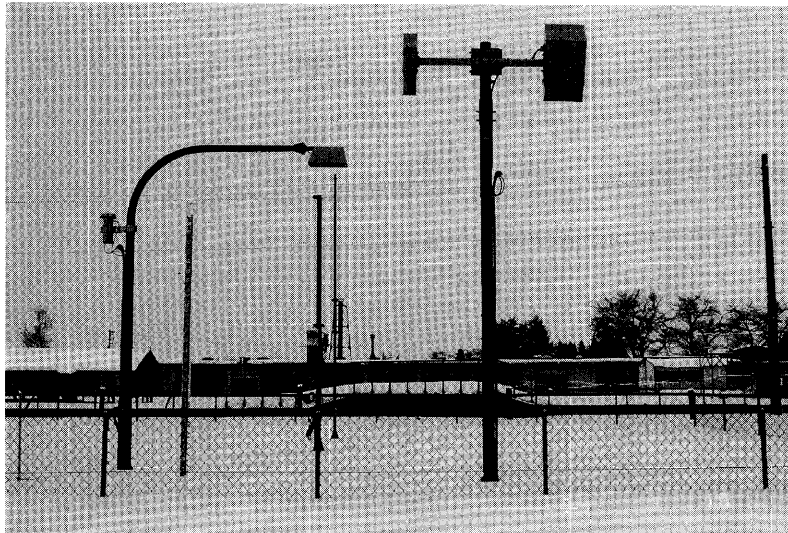
Fig. 2e The snow and meteorological station at Okutadami.



図 2 f 長岡の積雪・気象自動観測装置

Fig. 2f The snow and meteorological station at Nagaoka.



図2g 妙高山・笹ガ峰の積雪・気象自動観測装置
Fig. 2g The snow and meteorological station at Sasagamine.



図2h 高田の積雪・気象自動観測装置
Fig.2h The snow and meteorological station at Takada.



図2i 立山・室堂の積雪・気象自動観測装置
Fig. 2i The snow and meteorological station at Tateyama.

表3 統計方法および測定機器一覧

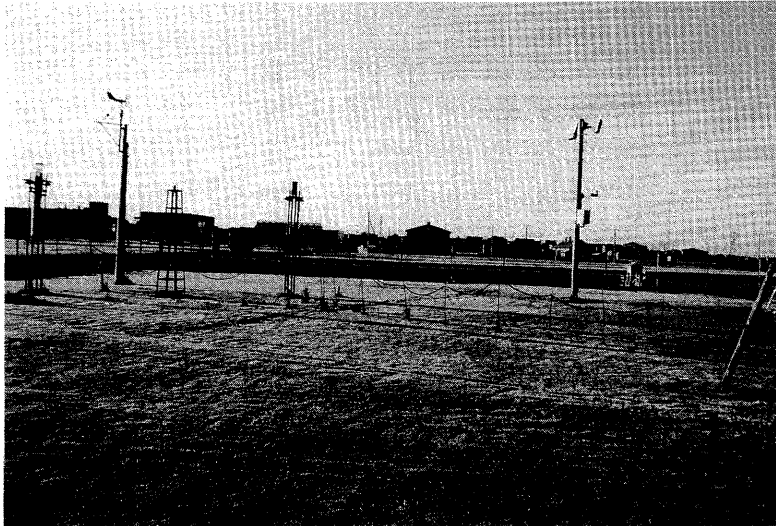
Table 3 List of the instruments and statistics.

| 観測所 | 観測項目 | 日界 | 統計方法 | 測定機器 | 単位 |
|-----|------|----|-----------------------|----------------|-------------------|
| 白金 | 積雪深 | 0時 | 1時間毎平均 | 赤外線・三角測量方式 | cm |
| | 積雪重量 | 0時 | 1時間毎平均 | メタルウェファ-式圧力ゲ-ジ | kg/m ² |
| | 気温 | 0時 | 1時間毎平均 | 自然通風白金抵抗温度計 | °C |
| | 日射量 | 0時 | 24時間積算 | ネオ日射計 | MJ/m ² |
| 美瑛 | 積雪深 | 0時 | 午前9時の値 | アメタ-ステ-タ使用 | cm |
| | 積雪重量 | 0時 | 1時間毎平均 | メタルウェファ-式圧力ゲ-ジ | kg/m ² |
| | 気温 | 0時 | 1時間毎平均 | 自然通風白金抵抗温度計 | °C |
| | 日射量 | 0時 | 6-18時積算 | ネオ日射計 | MJ/m ² |
| 新庄 | 積雪深 | 0時 | 午前9時の値 | 赤外線・三角測量方式 | cm |
| | 積雪重量 | 0時 | 午前9時の値 | メタルウェファ-式圧力ゲ-ジ | kg/m ² |
| | 気温 | 0時 | 1時間毎平均 | 通風筒付白金抵抗温度計 | °C |
| | 日射量 | 0時 | 24時間積算 | ネオ日射計 | MJ/m ² |
| 志津 | 積雪深 | 0時 | 1時間毎平均 | 超音波方式 | cm |
| | 積雪重量 | 0時 | 1時間毎平均 | メタルウェファ-式圧力ゲ-ジ | kg/m ² |
| | 気温 | - | 未測定 | - | - |
| | 日射量 | 0時 | 6-18時積算 | ネオ日射計 | MJ/m ² |
| 長岡 | 積雪深 | 0時 | 午前9時の値 | 赤外線・三角測量方式 | cm |
| | 積雪重量 | 0時 | 24時間平均 | メタルウェファ-式圧力ゲ-ジ | kg/m ² |
| | 気温 | 0時 | 24時間平均 | 通風筒付白金抵抗温度計 | °C |
| | 日射量 | 0時 | 24時間積算 | ネオ日射計 | MJ/m ² |
| 奥只見 | 積雪深 | 0時 | 午前9時の値 1h、9h、17hノ内 | 赤外線・三角測量方式 | cm |
| | 積雪重量 | 0時 | 1時間毎平均 | メタルウェファ-式圧力ゲ-ジ | kg/m ² |
| | 気温 | 0時 | 1時間毎平均 | 自然通風白金抵抗温度計 | °C |
| | 日射量 | 0時 | 24時間積算 | 熱電堆アルベルト-メ-ター | MJ/m ² |
| 高田 | 積雪深 | 0時 | 日最大値 | 赤外線・三角測量方式 | cm |
| | 積雪重量 | 0時 | 24時間平均 | メタルウェファ-式圧力ゲ-ジ | kg/m ² |
| | 気温 | 0時 | 24時間平均 | 通風筒付白金抵抗温度計 | °C |
| | 日射量 | 0時 | 24時間積算 | ネオ日射計 | MJ/m ² |
| 笹ヶ峰 | 積雪深 | 0時 | 15分毎平均 | 赤外線・三角測量方式 | cm |
| | 積雪重量 | 0時 | 15分毎平均 | メタルウェファ-式圧力ゲ-ジ | kg/m ² |
| | 気温 | 0時 | 15分毎平均 | 自然通風白金抵抗温度計 | °C |
| | 日射量 | 0時 | 24時間積算 | 熱電堆アルベルト-メ-ター | MJ/m ² |
| 立山 | 積雪深 | 0時 | 1日1回 | 油川式アクリルファイバ-深計 | cm |
| | 積雪重量 | - | 未測定 | - | - |
| | 気温 | 0時 | 30分毎平均 | 自然通風白金抵抗温度計 | °C |
| | 日射量 | - | 未測定 | - | - |

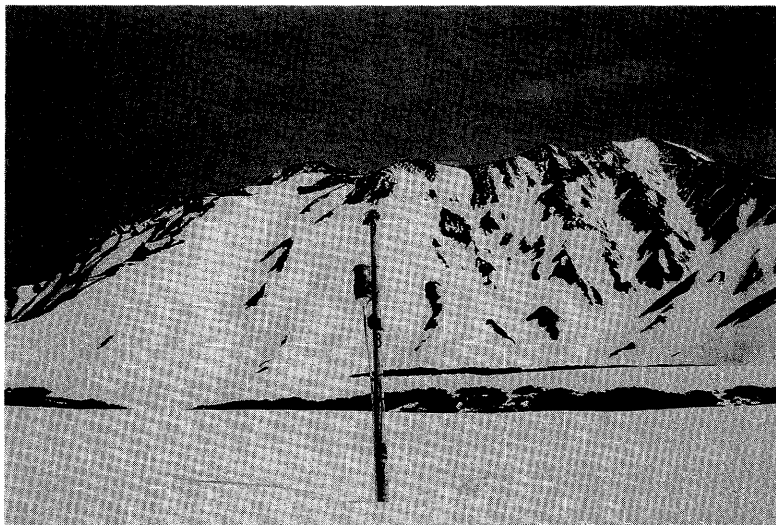
表4 メタルウエファーとスノーサンプラーによる積雪重量の比較 (奥只見観測点の例)

Table 4 Comparison of snow weight data by metal wafer and snow sampling method (an example at Okutadami).

| 測定日 | スノーサンプラーによる積雪重量 (試料採取場所の積雪深) | メタルウエファーによる積雪重量 (メタルウエファー付近の積雪深) |
|-------------|---------------------------------|-------------------------------------|
| 1991年12月25日 | 228 kg/m ² (67 cm) | 111 kg/m ² (61 cm) |
| 1992年 1月27日 | 809 kg/m ² (293 cm) | 906 kg/m ² (312 cm) |
| 3月16日 | 1371 kg/m ² (315 cm) | 1313 kg/m ² (314 cm) |
| 4月28日 | 872 kg/m ² (161 cm) | 982 kg/m ² (164 cm) |

表5-1-1 積雪深 (1991年11月)

Table 5-1-1 Show depth (November 1991)

9999:未測定・不測定 / -9999:欠測

| 年 月日 | 白金 | 美瑛 | 新庄 | 志津 | 長岡 | 奥只見 | 高田 | 笹ヶ峰 | 立山 |
|------------|-----------|---------|---------|----------|---------|-----------|----------|------------|----------|
| | SHIROGANE | BIEI | SHINJO | SHIZU | NAGAOKA | OKUTADAMI | TAKADA | SASAGAMINE | TATEYAMA |
| | cm (Ave) | cm (9h) | cm (9h) | cm (Ave) | cm (9h) | cm (9h) | cm (Max) | cm (Ave) | cm |
| 1991 11.01 | -9999 | | 9999 | -9999 | 0 | -9999 | 0 | -0 | 0 |
| 11.02 | -9999 | | 9999 | -9999 | 0 | -9999 | 0 | 0 | 0 |
| 11.03 | -9999 | | 9999 | -9999 | 0 | -9999 | 0 | 0 | 0 |
| 11.04 | -9999 | | 9999 | -9999 | 0 | -9999 | 0 | -0 | 0 |
| 11.05 | -9999 | 14 | 9999 | -9999 | 0 | -9999 | 0 | -0 | 0 |
| 11.06 | -9999 | 15 | 9999 | -9999 | 0 | -9999 | 0 | 0 | 0 |
| 11.07 | -9999 | 3 | 9999 | -9999 | 0 | -9999 | 0 | 1 | 0 |
| 11.08 | -9999 | | 9999 | -9999 | 0 | -9999 | 0 | 0 | 0 |
| 11.09 | -9999 | | 9999 | -9999 | 0 | -9999 | 0 | -0 | 0 |
| 11.10 | -9999 | | 9999 | -9999 | 0 | -9999 | 0 | -0 | 0 |
| 11.11 | -9999 | | 9999 | -9999 | 0 | -9999 | 0 | -0 | 0 |
| 11.12 | -9999 | 7 | 9999 | -9999 | 0 | -9999 | 0 | 0 | 0 |
| 11.13 | -9999 | 13 | 9999 | -9999 | 0 | -9999 | 0 | 0 | 0 |
| 11.14 | -9999 | 7 | 9999 | -9999 | 0 | -9999 | 0 | -0 | 8 |
| 11.15 | -9999 | 7 | 9999 | -9999 | 0 | -9999 | 0 | 0 | 20 |
| 11.16 | -9999 | 15 | 9999 | -9999 | 0 | -9999 | 0 | 0 | 20 |
| 11.17 | -9999 | 8 | 9999 | -9999 | 0 | -9999 | 0 | 1 | 20 |
| 11.18 | -9999 | 1 | 9999 | -9999 | 0 | -9999 | 0 | 0 | 20 |
| 11.19 | -9999 | | 9999 | -9999 | 0 | -9999 | 0 | 0 | 20 |
| 11.20 | -9999 | 2 | 9999 | -9999 | 0 | -9999 | 0 | 22 | 28 |
| 11.21 | -9999 | 8 | 9999 | -9999 | 0 | -9999 | 0 | 30 | 80 |
| 11.22 | -9999 | 5 | 9999 | -9999 | 0 | -9999 | 0 | 24 | 80 |
| 11.23 | -9999 | | 9999 | -9999 | 0 | -9999 | 0 | 17 | 76 |
| 11.24 | -9999 | | 9999 | -9999 | 0 | -9999 | 37 | 15 | 100 |
| 11.25 | -9999 | 10 | 9999 | -9999 | 0 | 84 | 0 | 35 | 108 |
| 11.26 | -9999 | 6 | 0 | -9999 | 0 | 66 | 0 | 27 | 104 |
| 11.27 | -9999 | 2 | 0 | -9999 | 0 | 69 | 0 | 19 | 100 |
| 11.28 | -9999 | | 1 | -9999 | 0 | -9999 | 0 | 11 | 88 |
| 11.29 | -9999 | | 1 | -9999 | 0 | -9999 | 0 | 5 | 72 |
| 11.30 | -9999 | | 1 | -9999 | 0 | -9999 | 0 | 4 | 72 |

表5-1-2 積雪深 (1991年12月)
Table 5-1-2 Snow depth (December 1991)

9999:未測定・不測定 / -9999:欠測

| 年 月日 | 白金 | 美瑛 | 新庄 | 志津 | 長岡 | 奥只見 | 高田 | 笹ヶ峰 | 立山 |
|-------------|-----------|---------|---------|----------|---------|-----------|----------|------------|----------|
| | SHIROGANE | BIEI | SHINJO | SHIZU | NAGAOKA | OKUTADAMI | TAKADA | SASAGAMINE | TATEYAMA |
| | cm (Ave) | cm (9h) | cm (9h) | cm (Ave) | cm (9h) | cm (9h) | cm (Max) | cm (Ave) | cm |
| 1991 12. 01 | -9999 | | 0 | -9999 | 0 | -9999 | 0 | 3 | 68 |
| 12. 02 | -9999 | | 1 | -9999 | 0 | -9999 | 0 | 3 | 68 |
| 12. 03 | -9999 | | 0 | -9999 | 0 | -9999 | 0 | 3 | 72 |
| 12. 04 | -9999 | | 0 | -9999 | 0 | -9999 | 0 | 1 | 80 |
| 12. 05 | -9999 | | 0 | -9999 | 0 | -9999 | 0 | 2 | 76 |
| 12. 06 | -9999 | | 0 | -9999 | 0 | -9999 | 0 | 1 | 80 |
| 12. 07 | -9999 | 5 | 0 | -9999 | 0 | -9999 | 0 | 1 | 80 |
| 12. 08 | -9999 | 1 | 3 | -9999 | 0 | -9999 | 0 | 3 | 80 |
| 12. 09 | -9999 | 1 | 2 | -9999 | 0 | -9999 | 0 | 27 | 104 |
| 12. 10 | -9999 | 4 | 5 | -9999 | 1 | -9999 | 0 | 46 | 104 |
| 12. 11 | -9999 | 4 | 3 | -9999 | 0 | -9999 | 0 | 38 | 104 |
| 12. 12 | -9999 | 3 | 3 | -9999 | 9 | 75 | 8 | 81 | 132 |
| 12. 13 | -9999 | 8 | 15 | -9999 | 26 | 127 | 10 | 95 | 136 |
| 12. 14 | -9999 | 6 | 11 | -9999 | 13 | 107 | 2 | 75 | 140 |
| 12. 15 | -9999 | 5 | 5 | -9999 | 1 | 98 | 0 | 65 | 140 |
| 12. 16 | -9999 | 5 | 4 | 41 | 0 | 98 | 0 | 62 | 140 |
| 12. 17 | -9999 | 2 | 2 | 39 | 0 | 84 | 0 | 56 | 136 |
| 12. 18 | -9999 | 18 | 2 | 35 | 0 | 66 | 0 | 46 | 152 |
| 12. 19 | -9999 | 19 | 2 | 38 | 0 | 66 | 0 | 44 | 152 |
| 12. 20 | -9999 | 19 | 1 | 47 | 0 | 75 | 0 | 64 | 152 |
| 12. 21 | -9999 | 22 | 0 | 43 | 0 | 81 | 0 | 56 | 152 |
| 12. 22 | -9999 | 13 | 1 | 37 | 0 | 69 | 0 | 51 | 140 |
| 12. 23 | -9999 | 14 | 0 | 35 | 0 | 66 | 0 | 48 | 144 |
| 12. 24 | -9999 | 19 | 0 | 31 | 0 | 65 | 0 | 43 | 152 |
| 12. 25 | -9999 | 15 | 0 | 30 | 0 | 61 | 0 | 41 | 152 |
| 12. 26 | -9999 | 15 | 0 | 31 | 0 | 66 | 0 | 45 | 160 |
| 12. 27 | -9999 | 15 | 0 | 75 | 0 | 69 | 0 | 46 | 160 |
| 12. 28 | -9999 | 14 | 4 | 46 | 0 | 66 | 0 | 55 | 168 |
| 12. 29 | -9999 | 17 | 6 | 61 | 0 | 127 | 0 | 115 | 236 |
| 12. 30 | -9999 | 16 | 13 | 76 | 9 | 188 | 1 | 151 | 288 |
| 12. 31 | -9999 | 23 | 14 | 71 | 14 | 190 | 0 | 149 | 272 |

表5-1-3 積雪深 (1992年1月)
Table 5-1-3 Snow depth (January 1992)

9999:未測定・不測定 / -9999:欠測

| 年 月日 | 白金 | 美瑛 | 新庄 | 志津 | 長岡 | 奥只見 | 高田 | 笹ヶ峰 | 立山 |
|------------|-----------|---------|---------|----------|---------|-----------|----------|------------|----------|
| | SHIROGANE | BIEI | SHINJO | SHIZU | NAGAOKA | OKUTADAMI | TAKADA | SASAGAMINE | TATEYAMA |
| | cm (Ave) | cm (9h) | cm (9h) | cm (Ave) | cm (9h) | cm (9h) | cm (Max) | cm (Ave) | cm |
| 1992 01.01 | -9999 | 20 | 11 | 69 | 7 | 175 | 0 | 131 | 272 |
| 01.02 | -9999 | 18 | 8 | 68 | 4 | 170 | 0 | 121 | 280 |
| 01.03 | -9999 | 17 | 7 | 68 | 0 | 162 | 0 | 115 | 272 |
| 01.04 | -9999 | 20 | 8 | 76 | 1 | 181 | 0 | 114 | 280 |
| 01.05 | -9999 | 26 | 6 | 85 | 0 | 180 | 0 | 109 | 272 |
| 01.06 | -9999 | 24 | 9 | 86 | 0 | 178 | 0 | 110 | 268 |
| 01.07 | -9999 | 22 | 11 | 86 | 0 | 181 | 0 | 117 | 288 |
| 01.08 | -9999 | 22 | 4 | 81 | 0 | 180 | 0 | 113 | 300 |
| 01.09 | -9999 | 26 | 2 | 81 | 0 | 185 | 0 | 112 | 300 |
| 01.10 | -9999 | 25 | 2 | 130 | 1 | 193 | 0 | 136 | 328 |
| 01.11 | -9999 | 24 | 2 | 91 | 0 | 195 | 0 | 137 | 316 |
| 01.12 | -9999 | 24 | 0 | 87 | 0 | 190 | 0 | 129 | 304 |
| 01.13 | -9999 | 23 | 0 | 82 | 0 | 180 | 0 | 123 | 304 |
| 01.14 | -9999 | 32 | 4 | 96 | 2 | 195 | 0 | 154 | 336 |
| 01.15 | -9999 | 30 | 12 | 104 | 7 | 210 | 0 | 166 | 336 |
| 01.16 | -9999 | 27 | 7 | 98 | 3 | 202 | 0 | 152 | 336 |
| 01.17 | -9999 | 27 | 5 | 95 | 0 | 199 | 0 | 143 | 320 |
| 01.18 | -9999 | 36 | 13 | 121 | 8 | 222 | 17 | 184 | 364 |
| 01.19 | -9999 | 42 | 34 | 133 | 21 | 311 | 24 | 223 | 408 |
| 01.20 | -9999 | 38 | 56 | 142 | 28 | 319 | 26 | 199 | 404 |
| 01.21 | -9999 | 41 | 45 | 135 | 24 | 305 | 18 | 186 | 396 |
| 01.22 | -9999 | 41 | 47 | 132 | 21 | 288 | 14 | 182 | 384 |
| 01.23 | -9999 | 44 | 51 | 148 | 35 | 330 | 55 | 210 | 428 |
| 01.24 | -9999 | 45 | 66 | 156 | 47 | 359 | 55 | 230 | 444 |
| 01.25 | -9999 | 42 | 59 | 156 | 56 | 343 | 55 | 211 | 444 |
| 01.26 | -9999 | 39 | 63 | 164 | 30 | 326 | 38 | 199 | 456 |
| 01.27 | -9999 | 40 | 53 | -9999 | 22 | 312 | 28 | 191 | 444 |
| 01.28 | -9999 | 47 | 54 | -9999 | 17 | 320 | 20 | 187 | 460 |
| 01.29 | -9999 | 46 | 58 | -9999 | 13 | 317 | 16 | 193 | 472 |
| 01.30 | -9999 | 44 | 57 | -9999 | 10 | 316 | 10 | 201 | 496 |
| 01.31 | -9999 | 43 | 54 | -9999 | 9 | 313 | 12 | 193 | 488 |

表5-1-4 積雪深 (1992年2月)

Table 5-1-4 Snow depth (February 1992)

9999:未測定・不測定 / -9999:欠測

| 年 月日 | 白金 | 美瑛 | 新庄 | 志津 | 長岡 | 奥只見 | 高田 | 笹ヶ峰 | 立山 |
|------------|-----------|---------|---------|----------|---------|-----------|----------|------------|----------|
| | SHIROGANE | BIEI | SHINJO | SHIZU | NAGAOKA | OKUTADAMI | TAKADA | SASAGAMINE | TATEYAMA |
| | cm (Ave) | cm (9h) | cm (9h) | cm (Ave) | cm (9h) | cm (9h) | cm (Max) | cm (Ave) | cm |
| 1992 02.01 | -9999 | 42 | 60 | -9999 | 38 | 350 | 30 | 243 | 488 |
| 02.02 | -9999 | 40 | 70 | -9999 | 43 | 369 | 30 | 262 | 488 |
| 02.03 | -9999 | 42 | 64 | -9999 | 39 | 352 | 21 | 241 | 484 |
| 02.04 | -9999 | 43 | 60 | -9999 | 23 | 334 | 16 | 224 | 500 |
| 02.05 | -9999 | 42 | 64 | -9999 | 23 | 339 | 16 | 220 | 508 |
| 02.06 | -9999 | 42 | 57 | -9999 | 33 | 337 | 17 | 209 | 504 |
| 02.07 | -9999 | 41 | 67 | -9999 | 20 | 327 | 13 | 220 | 500 |
| 02.08 | -9999 | 45 | 69 | -9999 | 40 | 350 | 43 | 226 | 528 |
| 02.09 | -9999 | 44 | 67 | -9999 | 49 | 352 | 43 | 241 | 528 |
| 02.10 | -9999 | 46 | 65 | -9999 | 44 | 342 | 34 | 225 | 524 |
| 02.11 | -9999 | 56 | 78 | -9999 | 33 | 357 | 2 | 255 | 548 |
| 02.12 | -9999 | 51 | 70 | -9999 | 31 | 341 | 21 | 241 | 540 |
| 02.13 | -9999 | 52 | 69 | -9999 | 28 | 339 | 19 | 231 | 532 |
| 02.14 | -9999 | 48 | 66 | -9999 | 27 | 351 | 15 | 230 | 572 |
| 02.15 | -9999 | 50 | 72 | -9999 | 26 | 345 | 15 | 225 | 564 |
| 02.16 | -9999 | 55 | 65 | -9999 | 23 | 333 | 11 | 220 | 544 |
| 02.17 | -9999 | 68 | 74 | -9999 | 31 | 363 | 10 | 247 | 580 |
| 02.18 | -9999 | 66 | 70 | -9999 | 27 | 358 | 7 | 233 | 576 |
| 02.19 | -9999 | 66 | 84 | -9999 | 41 | 374 | 9 | 260 | 604 |
| 02.20 | -9999 | 69 | 88 | -9999 | 46 | 402 | 30 | 263 | 584 |
| 02.21 | -9999 | 67 | 88 | -9999 | 37 | 386 | 34 | 259 | 584 |
| 02.22 | -9999 | 67 | 90 | -9999 | 57 | -9999 | 41 | 289 | 588 |
| 02.23 | -9999 | 73 | 90 | -9999 | 60 | 450 | 45 | 286 | 620 |
| 02.24 | -9999 | 65 | 82 | -9999 | 52 | 429 | 31 | 278 | 616 |
| 02.25 | -9999 | 62 | 83 | -9999 | 50 | 426 | 28 | 322 | 656 |
| 02.26 | -9999 | 62 | 92 | -9999 | 57 | 437 | 30 | 332 | 672 |
| 02.27 | -9999 | 62 | 85 | -9999 | 49 | 427 | 22 | 304 | 656 |
| 02.28 | -9999 | 61 | 81 | -9999 | 37 | 421 | 10 | 286 | 644 |
| 02.29 | -9999 | 60 | 76 | -9999 | 30 | 402 | 4 | 262 | 644 |

表5-1-5 積雪深 (1992年3月)
Table 5-1-5 Snow depth (March 1992)

9999:未測定・不測定 / -9999:欠測

| 年 月日 | 白金 | 美瑛 | 新庄 | 志津 | 長岡 | 奥只見 | 高田 | 笹ヶ峰 | 立山 |
|------------|-----------|---------|---------|----------|---------|-----------|----------|------------|----------|
| | SHIROGANE | BIEI | SHINJO | SHIZU | NAGAOKA | OKUTADAMI | TAKADA | SASAGAMINE | TATEYAMA |
| | cm (Ave) | cm (9h) | cm (9h) | cm (Ave) | cm (9h) | cm (9h) | cm (Max) | cm (Ave) | cm |
| 1992 03.01 | -9999 | 56 | 72 | -9999 | 22 | 371 | 0 | 236 | 628 |
| 03.02 | -9999 | 60 | 67 | -9999 | 19 | 363 | 0 | 230 | 612 |
| 03.03 | -9999 | 60 | 66 | -9999 | 21 | 355 | 4 | 226 | 600 |
| 03.04 | -9999 | 60 | 66 | -9999 | 20 | 361 | 4 | 224 | 588 |
| 03.05 | -9999 | 60 | 65 | -9999 | 15 | 352 | 0 | 220 | 584 |
| 03.06 | -9999 | 61 | 75 | -9999 | 11 | 346 | 0 | 226 | 592 |
| 03.07 | -9999 | 61 | 70 | -9999 | 9 | 344 | 0 | 248 | 616 |
| 03.08 | -9999 | 63 | 70 | -9999 | 6 | 338 | 0 | 239 | 608 |
| 03.09 | -9999 | 58 | 67 | -9999 | 0 | 337 | 0 | 231 | 600 |
| 03.10 | -9999 | 58 | 62 | -9999 | 0 | 340 | 0 | 224 | 604 |
| 03.11 | -9999 | 56 | 59 | -9999 | 0 | 341 | 0 | 220 | 600 |
| 03.12 | -9999 | 55 | 56 | -9999 | 0 | 338 | 0 | 217 | 600 |
| 03.13 | -9999 | 55 | 52 | -9999 | 0 | 338 | 0 | 214 | 596 |
| 03.14 | -9999 | 52 | 46 | -9999 | 0 | 328 | 0 | 211 | 592 |
| 03.15 | -9999 | 48 | 38 | -9999 | 0 | 330 | 0 | 206 | 600 |
| 03.16 | -9999 | 47 | 35 | -9999 | 0 | 314 | 0 | 202 | 608 |
| 03.17 | -9999 | 45 | 31 | -9999 | 0 | 326 | 1 | 201 | 608 |
| 03.18 | -9999 | 41 | 27 | -9999 | 0 | 314 | 0 | 206 | 604 |
| 03.19 | -9999 | 38 | 36 | -9999 | 0 | 320 | 0 | 205 | 604 |
| 03.20 | -9999 | 40 | 28 | -9999 | 0 | 316 | 0 | 203 | 604 |
| 03.21 | -9999 | 39 | 40 | -9999 | 12 | 331 | 8 | 221 | 620 |
| 03.22 | -9999 | 40 | 49 | -9999 | 25 | -9999 | 4 | 236 | 628 |
| 03.23 | -9999 | 38 | 37 | -9999 | 13 | -9999 | 0 | 227 | 628 |
| 03.24 | -9999 | 36 | 33 | -9999 | 6 | 338 | 0 | 223 | 632 |
| 03.25 | -9999 | 34 | 24 | -9999 | 0 | 326 | 1 | 209 | 632 |
| 03.26 | -9999 | 38 | 20 | -9999 | 0 | 320 | 0 | 205 | 632 |
| 03.27 | -9999 | 32 | 12 | -9999 | 0 | 316 | 0 | 204 | 632 |
| 03.28 | -9999 | 29 | 8 | -9999 | 0 | 319 | 0 | 202 | 628 |
| 03.29 | -9999 | 25 | 0 | -9999 | 0 | 314 | 0 | 199 | 628 |
| 03.30 | -9999 | 21 | 0 | -9999 | 0 | 301 | 0 | 196 | 640 |
| 03.31 | -9999 | 18 | 0 | -9999 | 0 | 295 | 0 | 196 | 652 |

表5-1-6 積雪深 (1992年4月)

Table 5-1-6 Snow depth (April 1992)

| | | 9999:未測定・不測定 / -9999:欠測 | | | | | | | | |
|------|-------|-------------------------|---------|---------|----------|---------|-----------|----------|------------|----------|
| | | 白金 | 美瑛 | 新庄 | 志津 | 長岡 | 奥只見 | 高田 | 笹ヶ峰 | 立山 |
| | | SHIROGANE | BIEI | SHINJO | SHIZU | NAGAOKA | OKUTADAMI | TAKADA | SASAGAMINE | TATEYAMA |
| 年 | 月日 | cm (Ave) | cm (9h) | cm (9h) | cm (Ave) | cm (9h) | cm (9h) | cm (Max) | cm (Ave) | cm |
| 1992 | 04.01 | -9999 | 13 | 0 | -9999 | 0 | 288 | 0 | 191 | 652 |
| | 04.02 | -9999 | 8 | 0 | -9999 | 0 | 279 | 0 | 185 | 628 |
| | 04.03 | -9999 | 1 | 0 | -9999 | 0 | 272 | 0 | 181 | 624 |
| | 04.04 | -9999 | | 0 | -9999 | 0 | 266 | 0 | 175 | 624 |
| | 04.05 | -9999 | | 0 | -9999 | 0 | 261 | 0 | 171 | 632 |
| | 04.06 | -9999 | | 0 | -9999 | 0 | 256 | 0 | 167 | 632 |
| | 04.07 | -9999 | | 0 | -9999 | 0 | 245 | 0 | 162 | 632 |
| | 04.08 | -9999 | | 0 | -9999 | 0 | 245 | 0 | 158 | 620 |
| | 04.09 | -9999 | | 0 | -9999 | 0 | 237 | 0 | 153 | 624 |
| | 04.10 | -9999 | | 0 | -9999 | 0 | 229 | 0 | 150 | 624 |
| | 04.11 | -9999 | | 0 | -9999 | 0 | 226 | 0 | 146 | 624 |
| | 04.12 | -9999 | | 0 | -9999 | 0 | 227 | 0 | 145 | 624 |
| | 04.13 | -9999 | | 0 | -9999 | 0 | 237 | 0 | 146 | 628 |
| | 04.14 | -9999 | | 0 | -9999 | 0 | 249 | 0 | 146 | 648 |
| | 04.15 | -9999 | | 0 | -9999 | 0 | 245 | 0 | 141 | 644 |
| | 04.16 | -9999 | | 0 | -9999 | 0 | 232 | 0 | 136 | 632 |
| | 04.17 | -9999 | | 0 | -9999 | 0 | 232 | 0 | 132 | 640 |
| | 04.18 | -9999 | | 0 | -9999 | 0 | 230 | 0 | 127 | 640 |
| | 04.19 | -9999 | | 0 | -9999 | 0 | 223 | 0 | 122 | 640 |
| | 04.20 | -9999 | | 0 | -9999 | 0 | 218 | 0 | 118 | 656 |
| | 04.21 | -9999 | | 0 | -9999 | 0 | 212 | 0 | 113 | 652 |
| | 04.22 | -9999 | | 0 | -9999 | 0 | 209 | 0 | 113 | 648 |
| | 04.23 | -9999 | | 0 | -9999 | 0 | 196 | 0 | 103 | 648 |
| | 04.24 | -9999 | | 0 | -9999 | 0 | 193 | 0 | 97 | 648 |
| | 04.25 | -9999 | | 0 | -9999 | 0 | 183 | 0 | 91 | 656 |
| | 04.26 | -9999 | | 0 | -9999 | 0 | 185 | 0 | 86 | 656 |
| | 04.27 | -9999 | | 0 | -9999 | 0 | 173 | 0 | 79 | 652 |
| | 04.28 | -9999 | | 0 | -9999 | 0 | 164 | 0 | 71 | 644 |
| | 04.29 | -9999 | | 0 | -9999 | 0 | 153 | 0 | 63 | 632 |
| | 04.30 | -9999 | | 0 | -9999 | 0 | 157 | 0 | 59 | 632 |

表5-1-7 積雪深 (1992年5月)

Table 5-1-7 Snow depth (May 1992)

9999:未測定・不測定 / -9999:欠測

| 年 月日 | 白金 | 美瑛 | 新庄 | 志津 | 長岡 | 奥只見 | 高田 | 笹ヶ峰 | 立山 |
|------------|-----------|---------|---------|----------|---------|-----------|----------|------------|----------|
| | SHIROGANE | BIEI | SHINJO | SHIZU | NAGAOKA | OKUTADAMI | TAKADA | SASAGAMINE | TATEYAMA |
| | cm (Ave) | cm (9h) | cm (9h) | cm (Ave) | cm (9h) | cm (9h) | cm (Max) | cm (Ave) | cm |
| 1992 05.01 | -9999 | 0 | 0 | -9999 | 0 | 157 | 0 | 74 | 672 |
| 05.02 | -9999 | 0 | 0 | -9999 | 0 | 157 | 0 | 66 | 668 |
| 05.03 | -9999 | 0 | 0 | -9999 | 0 | 151 | 0 | 59 | 668 |
| 05.04 | -9999 | 0 | 0 | -9999 | 0 | 142 | 0 | 54 | 672 |
| 05.05 | -9999 | 0 | 0 | -9999 | 0 | 147 | 0 | 50 | 680 |
| 05.06 | -9999 | 0 | 0 | -9999 | 0 | 139 | 0 | 45 | 680 |
| 05.07 | -9999 | 0 | 0 | -9999 | 0 | 137 | 0 | 39 | 664 |
| 05.08 | -9999 | 0 | 0 | -9999 | 0 | 120 | 0 | 30 | 632 |
| 05.09 | -9999 | 0 | 0 | -9999 | 0 | 109 | 0 | 18 | 584 |
| 05.10 | -9999 | 0 | 0 | -9999 | 0 | 98 | 0 | 9 | 580 |
| 05.11 | -9999 | 0 | 0 | -9999 | 0 | 100 | 0 | 4 | 560 |
| 05.12 | -9999 | 0 | 0 | -9999 | 0 | 89 | 0 | -0 | 552 |
| 05.13 | -9999 | 0 | 0 | -9999 | 0 | 78 | 0 | -0 | 548 |
| 05.14 | -9999 | 0 | 0 | -9999 | 0 | -9999 | 0 | -0 | 524 |
| 05.15 | -9999 | 0 | 0 | -9999 | 0 | -9999 | 0 | -0 | 524 |
| 05.16 | -9999 | 0 | 0 | -9999 | 0 | -9999 | 0 | -0 | 504 |
| 05.17 | -9999 | 0 | 0 | -9999 | 0 | -9999 | 0 | -0 | 500 |
| 05.18 | -9999 | 0 | 0 | -9999 | 0 | -9999 | 0 | -0 | 500 |
| 05.19 | -9999 | 0 | 0 | -9999 | 0 | -9999 | 0 | -0 | 496 |
| 05.20 | -9999 | 0 | 0 | -9999 | 0 | -9999 | 0 | 0 | 484 |
| 05.21 | -9999 | 0 | 0 | -9999 | 0 | -9999 | 0 | 0 | 480 |
| 05.22 | -9999 | 0 | 0 | -9999 | 0 | -9999 | 0 | 0 | 476 |
| 05.23 | -9999 | 0 | 0 | -9999 | 0 | -9999 | 0 | 0 | 480 |
| 05.24 | -9999 | 0 | 0 | -9999 | 0 | -9999 | 0 | 0 | 508 |
| 05.25 | -9999 | 0 | 0 | -9999 | 0 | -9999 | 0 | 0 | 508 |
| 05.26 | -9999 | 0 | 0 | -9999 | 0 | -9999 | 0 | 0 | 508 |
| 05.27 | -9999 | 0 | 0 | -9999 | 0 | -9999 | 0 | 0 | 512 |
| 05.28 | -9999 | 0 | 0 | -9999 | 0 | -9999 | 0 | 0 | 512 |
| 05.29 | -9999 | 0 | 0 | -9999 | 0 | -9999 | 0 | 0 | 504 |
| 05.30 | -9999 | 0 | 0 | -9999 | 0 | -9999 | 0 | 0 | 500 |
| 05.31 | -9999 | 0 | 0 | -9999 | 0 | -9999 | 0 | 0 | 492 |

表5-1-8 積雪深 (1992年6月)
Table 5-1-8 Snow depth (June 1992)

9999:未測定・不測定 / -9999:欠測

| 年 月日 | 白金 | 美瑛 | 新庄 | 志津 | 長岡 | 奥只見 | 高田 | 笹ヶ峰 | 立山 |
|------------|-----------|---------|---------|----------|---------|-----------|----------|------------|----------|
| | SHIROGANE | BIEI | SHINJO | SHIZU | NAGAOKA | OKUTADAMI | TAKADA | SASAGAMINE | TATEYAMA |
| | cm (Ave) | cm (9h) | cm (9h) | cm (Ave) | cm (9h) | cm (9h) | cm (Max) | cm (Ave) | cm |
| 1992 06.01 | -9999 | 0 | 0 | -9999 | 0 | -9999 | 0 | 0 | 492 |
| 06.02 | -9999 | 0 | 0 | -9999 | 0 | -9999 | 0 | 0 | 488 |
| 06.03 | -9999 | 0 | 0 | -9999 | 0 | -9999 | 0 | 0 | 468 |
| 06.04 | -9999 | 0 | 0 | -9999 | 0 | -9999 | 0 | 0 | 460 |
| 06.05 | -9999 | 0 | 0 | -9999 | 0 | -9999 | 0 | 0 | 444 |
| 06.06 | -9999 | 0 | 0 | -9999 | 0 | -9999 | 0 | 0 | 444 |
| 06.07 | -9999 | 0 | 0 | -9999 | 0 | -9999 | 0 | 0 | 432 |
| 06.08 | -9999 | 0 | 0 | -9999 | 0 | -9999 | 0 | 0 | 404 |
| 06.09 | -9999 | 0 | 0 | -9999 | 0 | -9999 | 0 | 0 | 388 |
| 06.10 | -9999 | 0 | 0 | -9999 | 0 | -9999 | 0 | 0 | 388 |
| 06.11 | -9999 | 0 | 0 | -9999 | 0 | -9999 | 0 | 0 | -9999 |
| 06.12 | -9999 | 0 | 0 | -9999 | 0 | -9999 | 0 | 0 | 364 |
| 06.13 | -9999 | 0 | 0 | -9999 | 0 | -9999 | 0 | 0 | 352 |
| 06.14 | -9999 | 0 | 0 | -9999 | 0 | -9999 | 0 | 0 | 348 |
| 06.15 | -9999 | 0 | 0 | -9999 | 0 | -9999 | 0 | 0 | 332 |
| 06.16 | -9999 | 0 | 0 | -9999 | 0 | -9999 | 0 | 0 | 332 |
| 06.17 | -9999 | 0 | 0 | -9999 | 0 | -9999 | 0 | 0 | 312 |
| 06.18 | -9999 | 0 | 0 | -9999 | 0 | -9999 | 0 | 0 | 312 |
| 06.19 | -9999 | 0 | 0 | -9999 | 0 | -9999 | 0 | 0 | 300 |
| 06.20 | -9999 | 0 | 0 | -9999 | 0 | -9999 | 0 | 0 | 292 |
| 06.21 | -9999 | 0 | 0 | -9999 | 0 | -9999 | 0 | 0 | 296 |
| 06.22 | -9999 | 0 | 0 | -9999 | 0 | -9999 | 0 | 0 | 296 |
| 06.23 | -9999 | 0 | 0 | -9999 | 0 | -9999 | 0 | 0 | 288 |
| 06.24 | -9999 | 0 | 0 | -9999 | 0 | -9999 | 0 | 0 | 264 |
| 06.25 | -9999 | 0 | 0 | -9999 | 0 | -9999 | 0 | 0 | 260 |
| 06.26 | -9999 | 0 | 0 | -9999 | 0 | -9999 | 0 | 0 | 260 |
| 06.27 | -9999 | 0 | 0 | -9999 | 0 | -9999 | 0 | 0 | 252 |
| 06.28 | -9999 | 0 | 0 | -9999 | 0 | -9999 | 0 | 0 | 248 |
| 06.29 | -9999 | 0 | 0 | -9999 | 0 | -9999 | 0 | 0 | 248 |
| 06.30 | -9999 | 0 | 0 | -9999 | 0 | -9999 | 0 | 0 | 232 |

表5-1-9 積雪深 (1992年7月)
Table 5-1-9 Snow depth (July 1992)

9999:未測定・不測定 / -9999:欠測

| 年 月日 | 白金 | 美瑛 | 新庄 | 志津 | 長岡 | 奥只見 | 高田 | 笹ヶ峰 | 立山 |
|------------|-----------|---------|---------|----------|---------|-----------|----------|------------|----------|
| | SHIROGANE | BIEI | SHINJO | SHIZU | NAGAOKA | OKUTADAMI | TAKADA | SASAGAMINE | TATEYAMA |
| | cm (Ave) | cm (9h) | cm (9h) | cm (Ave) | cm (9h) | cm (9h) | cm (Max) | cm (Ave) | cm |
| 1992 07.01 | -9999 | 0 | 0 | -9999 | 0 | -9999 | 0 | 0 | 228 |
| 07.02 | -9999 | 0 | 0 | -9999 | 0 | -9999 | 0 | 0 | 216 |
| 07.03 | -9999 | 0 | 0 | -9999 | 0 | -9999 | 0 | 0 | 208 |
| 07.04 | -9999 | 0 | 0 | -9999 | 0 | -9999 | 0 | 0 | 184 |
| 07.05 | -9999 | 0 | 0 | -9999 | 0 | -9999 | 0 | 0 | 176 |
| 07.06 | -9999 | 0 | 0 | -9999 | 0 | -9999 | 0 | 0 | 160 |
| 07.07 | -9999 | 0 | 0 | -9999 | 0 | -9999 | 0 | 0 | 152 |
| 07.08 | -9999 | 0 | 0 | -9999 | 0 | -9999 | 0 | 0 | 136 |
| 07.09 | -9999 | 0 | 0 | -9999 | 0 | -9999 | 0 | 0 | 120 |
| 07.10 | -9999 | 0 | 0 | -9999 | 0 | -9999 | 0 | 0 | 120 |
| 07.11 | -9999 | 0 | 0 | -9999 | 0 | -9999 | 0 | 0 | 92 |
| 07.12 | -9999 | 0 | 0 | -9999 | 0 | -9999 | 0 | 0 | 76 |
| 07.13 | -9999 | 0 | 0 | -9999 | 0 | -9999 | 0 | 0 | 76 |
| 07.14 | -9999 | 0 | 0 | -9999 | 0 | -9999 | 0 | 0 | 52 |
| 07.15 | -9999 | 0 | 0 | -9999 | 0 | -9999 | 0 | 0 | 48 |
| 07.16 | -9999 | 0 | 0 | -9999 | 0 | -9999 | 0 | 0 | 44 |
| 07.17 | -9999 | 0 | 0 | -9999 | 0 | -9999 | 0 | 0 | 28 |
| 07.18 | -9999 | 0 | 0 | -9999 | 0 | -9999 | 0 | 0 | 0 |
| 07.19 | -9999 | 0 | 0 | -9999 | 0 | -9999 | 0 | 0 | 0 |
| 07.20 | -9999 | 0 | 0 | -9999 | 0 | -9999 | 0 | 0 | 0 |
| 07.21 | -9999 | 0 | 0 | -9999 | 0 | -9999 | 0 | 0 | 0 |
| 07.22 | -9999 | 0 | 0 | -9999 | 0 | -9999 | 0 | 0 | 0 |
| 07.23 | -9999 | 0 | 0 | -9999 | 0 | -9999 | 0 | 0 | 0 |
| 07.24 | -9999 | 0 | 0 | -9999 | 0 | -9999 | 0 | 0 | 0 |
| 07.25 | -9999 | 0 | 0 | -9999 | 0 | -9999 | 0 | 0 | 0 |
| 07.26 | -9999 | 0 | 0 | -9999 | 0 | -9999 | 0 | 0 | 0 |
| 07.27 | -9999 | 0 | 0 | -9999 | 0 | -9999 | 0 | 0 | 0 |
| 07.28 | -9999 | 0 | 0 | -9999 | 0 | -9999 | 0 | 0 | 0 |
| 07.29 | -9999 | 0 | 0 | -9999 | 0 | -9999 | 0 | 0 | 0 |
| 07.30 | -9999 | 0 | 0 | -9999 | 0 | -9999 | 0 | 0 | 0 |
| 07.31 | -9999 | 0 | 0 | -9999 | 0 | -9999 | 0 | 0 | 0 |

表5-2-1 積雪重量 (1991年11月)

Table 5-2-1 Show weight (November 1991)

9999:未測定・不測定 / -9999:欠測

| 年 月日 | 白金 | 美瑛 | 新庄 | 志津 | 長岡 | 奥只見 | 高田 | 笹ヶ峰 | 立山 |
|------------|-------------------------|-------------------------|------------------------|-------------------------|-------------------------|-------------------------|-------------------------|-------------------------|-------------------|
| | SHIROGANE | BIEI | SHINJO | SHIZU | NAGAOKA | OKUTADAMI | TAKADA | SASAGAMINE | TATEYAMA |
| | kg/m ² (Ave) | kg/m ² (Ave) | kg/m ² (9h) | kg/m ² (Ave) | kg/m ² (Ave) | kg/m ² (Ave) | kg/m ² (Ave) | kg/m ² (Ave) | kg/m ² |
| 1991 11.01 | -9999 | -9999 | 0 | -9999 | 0 | 0 | 0 | 0 | 9999 |
| 11.02 | -9999 | -9999 | 0 | -9999 | 0 | 0 | 0 | 0 | 9999 |
| 11.03 | -9999 | -9999 | 0 | -9999 | 0 | 0 | 0 | 0 | 9999 |
| 11.04 | -9999 | -9999 | 0 | -9999 | 0 | 0 | 0 | 0 | 9999 |
| 11.05 | -9999 | -9999 | 0 | -9999 | 0 | 0 | 0 | 0 | 9999 |
| 11.06 | -9999 | -9999 | 0 | -9999 | 0 | 0 | 0 | 0 | 9999 |
| 11.07 | -9999 | -9999 | 0 | -9999 | 0 | 0 | 0 | 0 | 9999 |
| 11.08 | -9999 | -9999 | 0 | -9999 | 0 | 0 | 0 | 0 | 9999 |
| 11.09 | -9999 | -9999 | 0 | -9999 | 0 | 0 | 0 | 0 | 9999 |
| 11.10 | -9999 | -9999 | 0 | -9999 | 0 | 0 | 0 | 0 | 9999 |
| 11.11 | -9999 | -9999 | 0 | -9999 | 0 | 0 | 0 | 0 | 9999 |
| 11.12 | -9999 | -9999 | 0 | -9999 | 0 | 0 | 0 | 0 | 9999 |
| 11.13 | -9999 | -9999 | 0 | -9999 | 0 | 0 | 0 | 0 | 9999 |
| 11.14 | -9999 | -9999 | 0 | -9999 | 0 | 0 | 0 | 1 | 9999 |
| 11.15 | -9999 | -9999 | 0 | -9999 | 0 | 0 | 0 | 2 | 9999 |
| 11.16 | -9999 | -9999 | 0 | -9999 | 0 | 0 | 0 | 0 | 9999 |
| 11.17 | -9999 | -9999 | 0 | -9999 | 0 | 0 | 0 | 0 | 9999 |
| 11.18 | -9999 | -9999 | 0 | -9999 | 0 | 0 | 0 | 0 | 9999 |
| 11.19 | -9999 | -9999 | 0 | -9999 | 0 | 0 | 0 | 0 | 9999 |
| 11.20 | -9999 | -9999 | 0 | -9999 | 0 | 0 | 0 | 23 | 9999 |
| 11.21 | -9999 | -9999 | 0 | -9999 | 0 | 7 | 0 | 39 | 9999 |
| 11.22 | -9999 | -9999 | 0 | -9999 | 0 | 17 | 0 | 36 | 9999 |
| 11.23 | -9999 | -9999 | 0 | -9999 | 0 | 15 | 0 | 34 | 9999 |
| 11.24 | -9999 | -9999 | 0 | -9999 | 0 | 8 | -9999 | 32 | 9999 |
| 11.25 | -9999 | -9999 | 0 | -9999 | 0 | 25 | 0 | 47 | 9999 |
| 11.26 | -9999 | -9999 | 0 | -9999 | 0 | 59 | 0 | 46 | 9999 |
| 11.27 | -9999 | -9999 | 0 | -9999 | 0 | 73 | 0 | 46 | 9999 |
| 11.28 | -9999 | -9999 | 0 | -9999 | 0 | 75 | 0 | 35 | 9999 |
| 11.29 | -9999 | -9999 | 0 | -9999 | 0 | 43 | 0 | 16 | 9999 |
| 11.30 | -9999 | -9999 | 0 | -9999 | 0 | 38 | 0 | 10 | 9999 |

表5-2-2 積雪重量 (1991年12月)
Table 5-2-2 Snow weight (December 1991)

9999:未測定・不測定 / -9999:欠測

| 年 月日 | 白金 | 美瑛 | 新庄 | 志津 | 長岡 | 奥只見 | 高田 | 笹ヶ峰 | 立山 |
|------------|-------------------------|-------------------------|------------------------|-------------------------|-------------------------|-------------------------|-------------------------|-------------------------|-------------------|
| | SHIROGANE | BI EI | SHINJO | SHIZU | NAGAOKA | OKUTADAMI | TAKADA | SASAGAMINE | TATEYAMA |
| | kg/m ² (Ave) | kg/m ² (Ave) | kg/m ² (9h) | kg/m ² (Ave) | kg/m ² (Ave) | kg/m ² (Ave) | kg/m ² (Ave) | kg/m ² (Ave) | kg/m ² |
| 1991 12.01 | -9999 | -9999 | 0 | -9999 | 0 | 28 | 0 | 0 | 9999 |
| 12.02 | -9999 | -9999 | 0 | -9999 | 0 | 16 | 0 | -0 | 9999 |
| 12.03 | -9999 | -9999 | 0 | -9999 | 0 | 12 | 0 | 0 | 9999 |
| 12.04 | -9999 | -9999 | 0 | -9999 | 0 | 7 | 0 | 0 | 9999 |
| 12.05 | -9999 | -9999 | 0 | -9999 | 0 | 5 | 0 | 0 | 9999 |
| 12.06 | -9999 | -9999 | 0 | -9999 | 0 | 0 | 0 | 0 | 9999 |
| 12.07 | -9999 | -9999 | 0 | -9999 | 0 | 1 | 0 | 0 | 9999 |
| 12.08 | -9999 | -9999 | 0 | -9999 | 0 | 2 | 0 | 1 | 9999 |
| 12.09 | -9999 | -9999 | 0 | -9999 | 0 | 0 | 0 | 15 | 9999 |
| 12.10 | -9999 | -9999 | 1 | -9999 | 1 | 17 | 0 | 35 | 9999 |
| 12.11 | -9999 | -9999 | 0 | -9999 | 0 | 47 | 0 | 40 | 9999 |
| 12.12 | -9999 | -9999 | 0 | -9999 | 8 | 51 | -9999 | 78 | 9999 |
| 12.13 | -9999 | -9999 | 11 | -9999 | 29 | 93 | -9999 | 100 | 9999 |
| 12.14 | -9999 | -9999 | 12 | -9999 | 22 | 126 | -9999 | 102 | 9999 |
| 12.15 | -9999 | -9999 | 6 | -9999 | 2 | 136 | 0 | 102 | 9999 |
| 12.16 | -9999 | -9999 | 0 | 130 | 0 | 135 | 0 | 103 | 9999 |
| 12.17 | -9999 | -9999 | 0 | 122 | 0 | 142 | 0 | 103 | 9999 |
| 12.18 | -9999 | -9999 | 0 | 112 | 0 | 138 | 0 | 103 | 9999 |
| 12.19 | -9999 | -9999 | 0 | 112 | 0 | 106 | 0 | 102 | 9999 |
| 12.20 | -9999 | -9999 | 1 | 120 | 0 | 113 | 0 | 116 | 9999 |
| 12.21 | -9999 | -9999 | 0 | 116 | 0 | 133 | 0 | 117 | 9999 |
| 12.22 | -9999 | -9999 | 0 | 115 | 0 | 148 | 0 | 117 | 9999 |
| 12.23 | -9999 | -9999 | 1 | 110 | 0 | 158 | 0 | 116 | 9999 |
| 12.24 | -9999 | -9999 | 0 | 97 | 0 | 154 | 0 | 117 | 9999 |
| 12.25 | -9999 | -9999 | 0 | 85 | 0 | 111 | 0 | 114 | 9999 |
| 12.26 | -9999 | -9999 | 1 | 78 | 0 | 103 | 0 | 116 | 9999 |
| 12.27 | -9999 | -9999 | 1 | 88 | 0 | 113 | 0 | 118 | 9999 |
| 12.28 | -9999 | -9999 | 4 | 113 | 0 | 136 | 0 | 129 | 9999 |
| 12.29 | -9999 | -9999 | 12 | 156 | 0 | 169 | 0 | 197 | 9999 |
| 12.30 | -9999 | -9999 | 18 | 178 | 22 | 249 | 0 | 253 | 9999 |
| 12.31 | -9999 | -9999 | 23 | 180 | 30 | 299 | 0 | 273 | 9999 |

表5-2-3 積雪重量 (1992年1月)

Table 5-2-3 Snow weight (January 1992)

9999:未測定・不測定 / -9999:欠測

| 年 月日 | 白金 | 美瑛 | 新庄 | 志津 | 長岡 | 奥只見 | 高田 | 笹ヶ峰 | 立山 |
|------------|-------------------------|-------------------------|------------------------|-------------------------|-------------------------|-------------------------|-------------------------|-------------------------|-------------------|
| | SHIROGANE | BIEI | SHINJO | SHIZU | NAGAOKA | OKUTADAMI | TAKADA | SASAGAMINE | TATEYAMA |
| | kg/m ² (Ave) | kg/m ² (Ave) | kg/m ² (9h) | kg/m ² (Ave) | kg/m ² (Ave) | kg/m ² (Ave) | kg/m ² (Ave) | kg/m ² (Ave) | kg/m ² |
| 1992 01.01 | -9999 | -9999 | 21 | 180 | 26 | 317 | 0 | 273 | 9999 |
| 01.02 | -9999 | -9999 | 17 | 180 | 12 | 326 | 0 | 273 | 9999 |
| 01.03 | -9999 | -9999 | 17 | 183 | 0 | 336 | 0 | 280 | 9999 |
| 01.04 | -9999 | -9999 | 13 | 198 | 7 | 344 | 0 | 290 | 9999 |
| 01.05 | -9999 | -9999 | 10 | 212 | 0 | 365 | 0 | 295 | 9999 |
| 01.06 | -9999 | -9999 | 17 | 220 | 0 | 389 | 0 | 301 | 9999 |
| 01.07 | -9999 | -9999 | 15 | 220 | 0 | 415 | 0 | 315 | 9999 |
| 01.08 | -9999 | -9999 | 4 | 238 | 0 | 429 | 0 | 319 | 9999 |
| 01.09 | -9999 | -9999 | 0 | 241 | 0 | 454 | 0 | 320 | 9999 |
| 01.10 | -9999 | -9999 | 3 | 257 | 5 | 447 | 0 | 340 | 9999 |
| 01.11 | -9999 | -9999 | 1 | 260 | 0 | 470 | 0 | 348 | 9999 |
| 01.12 | -9999 | -9999 | 0 | 260 | 0 | 495 | 0 | 347 | 9999 |
| 01.13 | -9999 | -9999 | 0 | 260 | 0 | 502 | 0 | 347 | 9999 |
| 01.14 | -9999 | -9999 | 5 | 280 | 7 | 486 | 0 | 370 | 9999 |
| 01.15 | -9999 | -9999 | 11 | 290 | 8 | 511 | 0 | 394 | 9999 |
| 01.16 | -9999 | -9999 | 9 | 290 | 7 | 535 | 17 | 395 | 9999 |
| 01.17 | -9999 | -9999 | 13 | 293 | 0 | 550 | 17 | 395 | 9999 |
| 01.18 | -9999 | -9999 | 15 | 331 | 13 | 560 | 35 | 425 | 9999 |
| 01.19 | -9999 | -9999 | 41 | 362 | 32 | 657 | 53 | 468 | 9999 |
| 01.20 | -9999 | -9999 | 74 | 378 | 45 | 717 | 58 | 469 | 9999 |
| 01.21 | -9999 | -9999 | 79 | 388 | 45 | 752 | 55 | 466 | 9999 |
| 01.22 | -9999 | -9999 | 83 | 394 | 40 | 760 | 50 | 467 | 9999 |
| 01.23 | -9999 | -9999 | 95 | 416 | 61 | 788 | 82 | 490 | 9999 |
| 01.24 | -9999 | -9999 | 111 | 438 | 78 | 833 | 118 | 522 | 9999 |
| 01.25 | -9999 | -9999 | 112 | 448 | 89 | 881 | 130 | 523 | 9999 |
| 01.26 | -9999 | -9999 | 126 | 470 | 88 | 895 | 124 | 525 | 9999 |
| 01.27 | -9999 | -9999 | 124 | -9999 | 77 | 906 | 110 | 526 | 9999 |
| 01.28 | -9999 | -9999 | 131 | -9999 | 62 | 938 | 88 | 531 | 9999 |
| 01.29 | -9999 | -9999 | 135 | -9999 | 51 | 956 | 58 | 546 | 9999 |
| 01.30 | -9999 | -9999 | 138 | -9999 | 36 | 976 | 51 | 561 | 9999 |
| 01.31 | -9999 | -9999 | 136 | -9999 | 33 | 978 | 46 | 561 | 9999 |

表5-2-4 積雪重量 (1992年2月)

Table 5-2-4 Snow weight (February 1992)

9999:未測定・不測定 / -9999:欠測

| 年 月日 | 白金 | 美瑛 | 新庄 | 志津 | 長岡 | 奥只見 | 高田 | 笹ヶ峰 | 立山 |
|------------|-------------------------|-------------------------|------------------------|-------------------------|-------------------------|-------------------------|-------------------------|-------------------------|-------------------|
| | SHIROGANE | BIEI | SHINJO | SHIZU | NAGAOKA | OKUTADAMI | TAKADA | SASAGAMINE | TATEYAMA |
| | kg/m ² (Ave) | kg/m ² (Ave) | kg/m ² (9h) | kg/m ² (Ave) | kg/m ² (Ave) | kg/m ² (Ave) | kg/m ² (Ave) | kg/m ² (Ave) | kg/m ² |
| 1992 02.01 | -9999 | -9999 | 143 | -9999 | 56 | 1000 | 69 | 597 | 9999 |
| 02.02 | -9999 | -9999 | 154 | -9999 | 71 | 1044 | 76 | 633 | 9999 |
| 02.03 | -9999 | -9999 | 152 | -9999 | 74 | 1087 | 72 | 633 | 9999 |
| 02.04 | -9999 | -9999 | 162 | -9999 | 76 | 1077 | 62 | 647 | 9999 |
| 02.05 | -9999 | -9999 | 157 | -9999 | 71 | 1074 | 56 | 656 | 9999 |
| 02.06 | -9999 | -9999 | 157 | -9999 | 76 | 1096 | 58 | 656 | 9999 |
| 02.07 | -9999 | -9999 | 160 | -9999 | 76 | 1089 | 49 | 668 | 9999 |
| 02.08 | 90 | 95 | 165 | -9999 | 89 | 1116 | 66 | 677 | 9999 |
| 02.09 | 114 | 97 | 164 | -9999 | 105 | 1116 | 87 | 686 | 9999 |
| 02.10 | 114 | 101 | 167 | -9999 | 109 | 1137 | 87 | 690 | 9999 |
| 02.11 | 117 | 110 | 181 | -9999 | 111 | 1141 | 87 | 713 | 9999 |
| 02.12 | 113 | 112 | 177 | -9999 | 105 | 1165 | 85 | 715 | 9999 |
| 02.13 | 109 | 115 | 181 | -9999 | 107 | 1170 | 74 | 713 | 9999 |
| 02.14 | 113 | 117 | 182 | -9999 | 97 | 1169 | 67 | 716 | 9999 |
| 02.15 | 110 | 117 | 188 | -9999 | 94 | 1187 | 60 | 718 | 9999 |
| 02.16 | 102 | 123 | 187 | -9999 | 90 | 1186 | 47 | 717 | 9999 |
| 02.17 | 119 | 141 | 209 | -9999 | 94 | 1203 | 37 | 744 | 9999 |
| 02.18 | 125 | 146 | 207 | -9999 | 89 | 1229 | 28 | 743 | 9999 |
| 02.19 | 130 | 151 | 227 | -9999 | 90 | 1236 | 25 | 764 | 9999 |
| 02.20 | 144 | 156 | 237 | -9999 | 103 | 1277 | 41 | 780 | 9999 |
| 02.21 | 148 | 158 | 243 | -9999 | 101 | 1273 | 53 | 784 | 9999 |
| 02.22 | 151 | 160 | 253 | -9999 | 124 | 1317 | 77 | 814 | 9999 |
| 02.23 | 157 | 166 | 258 | -9999 | 135 | 1374 | 94 | 829 | 9999 |
| 02.24 | 161 | 167 | 256 | -9999 | 137 | 1399 | 92 | 833 | 9999 |
| 02.25 | 162 | 167 | 260 | -9999 | 136 | 1395 | 91 | 884 | 9999 |
| 02.26 | 162 | 165 | 272 | -9999 | 142 | 1426 | 93 | 926 | 9999 |
| 02.27 | 162 | 163 | 270 | -9999 | 143 | 1458 | 72 | 926 | 9999 |
| 02.28 | 161 | 163 | 265 | -9999 | 114 | 1487 | 33 | 926 | 9999 |
| 02.29 | 160 | 163 | 257 | -9999 | 95 | 1492 | 21 | 920 | 9999 |

表5-2-5 積雪重量 (1992年3月)
Table 5-2-5 Snow weight (March 1992)

9999:未測定・不測定/-9999:欠測

| 年 月日 | 白金 | 美瑛 | 新庄 | 志津 | 長岡 | 奥只見 | 高田 | 笹ヶ峰 | 立山 |
|------------|-------------------------|-------------------------|------------------------|-------------------------|-------------------------|-------------------------|-------------------------|-------------------------|-------------------|
| | SHIROGANE | BIEI | SHINJO | SHIZU | NAGAOKA | OKUTADAMI | TAKADA | SASAGAMINE | TATEYAMA |
| | kg/m ² (Ave) | kg/m ² (Ave) | kg/m ² (9h) | kg/m ² (Ave) | kg/m ² (Ave) | kg/m ² (Ave) | kg/m ² (Ave) | kg/m ² (Ave) | kg/m ² |
| 1992 03.01 | 161 | 166 | 250 | -9999 | 71 | 1374 | 23 | 834 | 9999 |
| 03.02 | 168 | 171 | 230 | -9999 | 57 | 1362 | 22 | 902 | 9999 |
| 03.03 | 170 | 171 | 231 | -9999 | 61 | 1399 | 21 | 916 | 9999 |
| 03.04 | 173 | 172 | 232 | -9999 | 63 | 1435 | 21 | 920 | 9999 |
| 03.05 | 174 | 172 | 228 | -9999 | 54 | 1464 | 22 | 923 | 9999 |
| 03.06 | 176 | 173 | 247 | -9999 | 42 | 1470 | 23 | 934 | 9999 |
| 03.07 | 176 | 172 | 249 | -9999 | 27 | 1463 | 21 | 958 | 9999 |
| 03.08 | 177 | 173 | 249 | -9999 | 16 | 1477 | 21 | 963 | 9999 |
| 03.09 | 177 | 175 | 241 | -9999 | 0 | 1486 | 22 | 966 | 9999 |
| 03.10 | 177 | 175 | 227 | -9999 | 0 | 1491 | 24 | 964 | 9999 |
| 03.11 | 180 | 178 | 218 | -9999 | 0 | 1484 | 23 | 960 | 9999 |
| 03.12 | 183 | 182 | 207 | -9999 | 0 | 1497 | 23 | 965 | 9999 |
| 03.13 | 185 | 179 | 197 | -9999 | 0 | 1503 | 24 | 964 | 9999 |
| 03.14 | 184 | 174 | 174 | -9999 | 0 | 1489 | 24 | 962 | 9999 |
| 03.15 | 183 | 172 | 151 | -9999 | 0 | 1403 | 25 | 956 | 9999 |
| 03.16 | 188 | 173 | 142 | -9999 | 0 | 1313 | 24 | 935 | 9999 |
| 03.17 | 190 | 172 | 126 | -9999 | 0 | 1327 | 22 | 936 | 9999 |
| 03.18 | 186 | 171 | 110 | -9999 | 0 | 1362 | 23 | 953 | 9999 |
| 03.19 | 182 | 169 | 123 | -9999 | 0 | 1386 | 24 | 963 | 9999 |
| 03.20 | 188 | 169 | 116 | -9999 | 0 | 1411 | 23 | 961 | 9999 |
| 03.21 | 191 | 172 | 104 | -9999 | 16 | 1428 | 0 | 979 | 9999 |
| 03.22 | 194 | 174 | 123 | -9999 | 35 | 1436 | 0 | 997 | 9999 |
| 03.23 | 197 | 176 | 121 | -9999 | 28 | 1469 | 0 | 997 | 9999 |
| 03.24 | 198 | 175 | 118 | -9999 | 13 | 1506 | 0 | 1007 | 9999 |
| 03.25 | 200 | 173 | 92 | -9999 | 0 | 1493 | 0 | 1002 | 9999 |
| 03.26 | 205 | 177 | 78 | -9999 | 0 | 1491 | 0 | 996 | 9999 |
| 03.27 | 206 | 165 | 46 | -9999 | 0 | 1509 | 0 | 994 | 9999 |
| 03.28 | 207 | 147 | 22 | -9999 | 0 | 1515 | 0 | 993 | 9999 |
| 03.29 | 201 | 128 | 0 | -9999 | 0 | 1531 | 0 | 993 | 9999 |
| 03.30 | 192 | 121 | 0 | -9999 | 0 | 1564 | 0 | 1003 | 9999 |
| 03.31 | 179 | 113 | 0 | -9999 | 0 | 1543 | 0 | 963 | 9999 |

表5-2-6 積雪重量 (1992年4月)

Table 5-2-6 Snow weight (April 1992)

9999:未測定・不測定 / -9999:欠測

| 年 月日 | 白金 | 美瑛 | 新庄 | 志津 | 長岡 | 奥只見 | 高田 | 笹ヶ峰 | 立山 |
|------------|-------------------------|-------------------------|------------------------|-------------------------|-------------------------|-------------------------|-------------------------|-------------------------|-------------------|
| | SHIROGANE | BIEI | SHINJO | SHIZU | NAGAOKA | OKUTADAMI | TAKADA | SASAGAMINE | TATEYAMA |
| | kg/m ² (Ave) | kg/m ² (Ave) | kg/m ² (9h) | kg/m ² (Ave) | kg/m ² (Ave) | kg/m ² (Ave) | kg/m ² (Ave) | kg/m ² (Ave) | kg/m ² |
| 1992 04.01 | 160 | 94 | 0 | -9999 | 0 | 1525 | 0 | 946 | 9999 |
| 04.02 | 143 | 76 | 0 | -9999 | 0 | 1517 | 0 | 941 | 9999 |
| 04.03 | 123 | 45 | 0 | -9999 | 0 | 1488 | 0 | 916 | 9999 |
| 04.04 | 98 | 10 | 0 | -9999 | 0 | 1467 | 0 | 888 | 9999 |
| 04.05 | 68 | 0 | 0 | -9999 | 0 | 1443 | 0 | 872 | 9999 |
| 04.06 | 51 | 0 | 0 | -9999 | 0 | 1423 | 0 | 853 | 9999 |
| 04.07 | 38 | 0 | 0 | -9999 | 0 | 1392 | 0 | 821 | 9999 |
| 04.08 | 26 | 0 | 0 | -9999 | 0 | 1371 | 0 | 800 | 9999 |
| 04.09 | 17 | 0 | 0 | -9999 | 0 | 1374 | 0 | 773 | 9999 |
| 04.10 | 12 | 0 | 0 | -9999 | 0 | 1352 | 0 | 761 | 9999 |
| 04.11 | 9 | 0 | 0 | -9999 | 0 | 1309 | 0 | 739 | 9999 |
| 04.12 | 13 | 0 | 0 | -9999 | 0 | 1283 | 0 | 706 | 9999 |
| 04.13 | 12 | 0 | 0 | -9999 | 0 | 1270 | 0 | 700 | 9999 |
| 04.14 | 11 | 0 | 0 | -9999 | 0 | 1280 | 0 | 702 | 9999 |
| 04.15 | 13 | 0 | 0 | -9999 | 0 | 1272 | 0 | 699 | 9999 |
| 04.16 | 8 | 0 | 0 | -9999 | 0 | 1252 | 0 | 691 | 9999 |
| 04.17 | 12 | 0 | 0 | -9999 | 0 | 1274 | 0 | 661 | 9999 |
| 04.18 | 14 | 0 | 0 | -9999 | 0 | 1284 | 0 | 640 | 9999 |
| 04.19 | 19 | 0 | 0 | -9999 | 0 | 1289 | 0 | 612 | 9999 |
| 04.20 | 16 | 0 | 0 | -9999 | 0 | 1261 | 0 | 589 | 9999 |
| 04.21 | 15 | 0 | 0 | -9999 | 0 | 1235 | 0 | 562 | 9999 |
| 04.22 | 17 | 0 | 0 | -9999 | 0 | 1222 | 0 | 562 | 9999 |
| 04.23 | 15 | 0 | 0 | -9999 | 0 | 1189 | 0 | 514 | 9999 |
| 04.24 | 16 | 0 | 0 | -9999 | 0 | 1147 | 0 | 487 | 9999 |
| 04.25 | 17 | 0 | 0 | -9999 | 0 | 1107 | 0 | 453 | 9999 |
| 04.26 | 16 | 0 | 0 | -9999 | 0 | 1065 | 0 | 420 | 9999 |
| 04.27 | 19 | 0 | 0 | -9999 | 0 | 1029 | 0 | 389 | 9999 |
| 04.28 | 25 | 0 | 0 | -9999 | 0 | 982 | 0 | 356 | 9999 |
| 04.29 | 23 | 0 | 0 | -9999 | 0 | 931 | 0 | 318 | 9999 |
| 04.30 | 17 | 0 | 0 | -9999 | 0 | 885 | 0 | 290 | 9999 |

表5-2-7 積雪重量 (1992年5月)
Table 5-2-7 Snow weight (May 1992)

9999:未測定・不測定 / -9999:欠測

| 年 月日 | 白金 | 美瑛 | 新庄 | 志津 | 長岡 | 奥只見 | 高田 | 笹ヶ峰 | 立山 |
|------------|-------------------------|-------------------------|------------------------|-------------------------|-------------------------|-------------------------|-------------------------|-------------------------|-------------------|
| | SHIROGANE | BIEI | SHINJO | SHIZU | NAGAOKA | OKUTADAMI | TAKADA | SASAGAMINE | TATEYAMA |
| | kg/m ² (Ave) | kg/m ² (Ave) | kg/m ² (9h) | kg/m ² (Ave) | kg/m ² (Ave) | kg/m ² (Ave) | kg/m ² (Ave) | kg/m ² (Ave) | kg/m ² |
| 1992 05.01 | 14 | 0 | 0 | -9999 | 0 | 863 | 0 | 293 | 9999 |
| 05.02 | 17 | 0 | 0 | -9999 | 0 | 845 | 0 | 291 | 9999 |
| 05.03 | 16 | 0 | 0 | -9999 | 0 | 827 | 0 | 283 | 9999 |
| 05.04 | 17 | 0 | 0 | -9999 | 0 | 792 | 0 | 262 | 9999 |
| 05.05 | 14 | 0 | 0 | -9999 | 0 | 763 | 0 | 247 | 9999 |
| 05.06 | 15 | 0 | 0 | -9999 | 0 | 756 | 0 | 222 | 9999 |
| 05.07 | 22 | 0 | 0 | -9999 | 0 | 732 | 0 | 188 | 9999 |
| 05.08 | 23 | 0 | 0 | -9999 | 0 | 663 | 0 | 152 | 9999 |
| 05.09 | 30 | 0 | 0 | -9999 | 0 | 580 | 0 | 109 | 9999 |
| 05.10 | 28 | 0 | 0 | -9999 | 0 | 511 | 0 | 55 | 9999 |
| 05.11 | 29 | 0 | 0 | -9999 | 0 | 468 | 0 | 8 | 9999 |
| 05.12 | 32 | 0 | 0 | -9999 | 0 | 429 | 0 | 0 | 9999 |
| 05.13 | 35 | 0 | 0 | -9999 | 0 | 383 | 0 | 0 | 9999 |
| 05.14 | 29 | 0 | 0 | -9999 | 0 | 311 | 0 | -0 | 9999 |
| 05.15 | 32 | 0 | 0 | -9999 | 0 | 245 | 0 | 0 | 9999 |
| 05.16 | 35 | 0 | 0 | -9999 | 0 | 160 | 0 | 0 | 9999 |
| 05.17 | 35 | 0 | 0 | -9999 | 0 | 101 | 0 | 0 | 9999 |
| 05.18 | 36 | 0 | 0 | -9999 | 0 | 51 | 0 | 0 | 9999 |
| 05.19 | 33 | 0 | 0 | -9999 | 0 | 12 | 0 | 0 | 9999 |
| 05.20 | 37 | 0 | 0 | -9999 | 0 | 0 | 0 | 0 | 9999 |
| 05.21 | 38 | 0 | 0 | -9999 | 0 | 0 | 0 | 0 | 9999 |
| 05.22 | 34 | 0 | 0 | -9999 | 0 | 0 | 0 | 0 | 9999 |
| 05.23 | 36 | 0 | 0 | -9999 | 0 | 0 | 0 | 0 | 9999 |
| 05.24 | 37 | 0 | 0 | -9999 | 0 | 0 | 0 | 0 | 9999 |
| 05.25 | 37 | 0 | 0 | -9999 | 0 | 0 | 0 | 0 | 9999 |
| 05.26 | 36 | 0 | 0 | -9999 | 0 | 0 | 0 | 0 | 9999 |
| 05.27 | 36 | 0 | 0 | -9999 | 0 | 0 | 0 | 0 | 9999 |
| 05.28 | 37 | 0 | 0 | -9999 | 0 | 0 | 0 | 0 | 9999 |
| 05.29 | 41 | 0 | 0 | -9999 | 0 | 0 | 0 | 0 | 9999 |
| 05.30 | 45 | 0 | 0 | -9999 | 0 | 0 | 0 | 0 | 9999 |
| 05.31 | 47 | 0 | 0 | -9999 | 0 | 0 | 0 | 0 | 9999 |

表5-3-1 日平均気温 (1991年11月)

Table 5-3-1 Daily average air temperature (November 1991)

9999:未測定・不測定 / -9999:欠測, 立山:6・7月は9時データ

| 年 月日 | 白金 | 美瑛 | 新庄 | 志津 | 長岡 | 奥只見 | 高田 | 笹ヶ峰 | 立山 |
|------------|-----------|-------|--------|-------|---------|-----------|--------|------------|----------|
| | SHIROGANE | BIEI | SHINJO | SHIZU | NAGAOKA | OKUTADAMI | TAKADA | SASAGAMINE | TATEYAMA |
| | ℃ | ℃ | ℃ | ℃ | ℃ | ℃ | ℃ | ℃ | ℃ |
| 1991 11.01 | -9999 | -9999 | 9999 | 9999 | 9.6 | 4.3 | 11.5 | 3.9 | -9999 |
| 11.02 | -9999 | -9999 | 9999 | 9999 | 11.2 | 5.9 | 11.9 | 4.6 | -9999 |
| 11.03 | -9999 | -9999 | 9999 | 9999 | 12.6 | 7.1 | 12.9 | 5.8 | -9999 |
| 11.04 | -9999 | -9999 | 9999 | 9999 | 8.6 | 2.9 | 9.6 | 3.2 | -9999 |
| 11.05 | -9999 | -9999 | 9999 | 9999 | 7.2 | -0.8 | 8.1 | 0.3 | -9999 |
| 11.06 | -9999 | -9999 | 9999 | 9999 | 6.0 | 2.0 | 7.5 | 1.2 | -9999 |
| 11.07 | -9999 | -9999 | 9999 | 9999 | 10.1 | 7.6 | 7.9 | 7.0 | -9999 |
| 11.08 | -9999 | -9999 | 9999 | 9999 | 12.8 | 9.3 | 15.9 | 8.5 | -9999 |
| 11.09 | -9999 | -9999 | 9999 | 9999 | 9.7 | 1.8 | 10.3 | 1.7 | -9999 |
| 11.10 | -9999 | -9999 | 9999 | 9999 | 10.9 | 2.6 | 11.0 | 2.6 | -9999 |
| 11.11 | -9999 | -9999 | 9999 | 9999 | 6.1 | 0.0 | 8.0 | 0.7 | -9999 |
| 11.12 | -9999 | -9999 | 9999 | 9999 | 7.3 | 0.5 | 8.5 | 0.5 | -9999 |
| 11.13 | -9999 | -9999 | 9999 | 9999 | 8.6 | 1.7 | 9.9 | 2.8 | -9999 |
| 11.14 | -9999 | -9999 | 9999 | 9999 | 7.1 | -0.2 | 7.8 | 0.5 | -9999 |
| 11.15 | -9999 | -9999 | 9999 | 9999 | 5.8 | -1.5 | 7.1 | -0.2 | -9999 |
| 11.16 | -9999 | -9999 | 9999 | 9999 | 7.0 | 0.2 | 7.6 | 0.2 | -9999 |
| 11.17 | -9999 | -9999 | 9999 | 9999 | 8.6 | 2.9 | 9.0 | 3.5 | -9999 |
| 11.18 | -9999 | -9999 | 9999 | 9999 | 9.1 | 3.0 | 9.9 | 1.8 | -9999 |
| 11.19 | -9999 | -9999 | 9999 | 9999 | 10.6 | 4.0 | 12.0 | 3.9 | -9999 |
| 11.20 | -9999 | -9999 | 9999 | 9999 | 6.7 | -1.3 | 8.8 | -1.2 | -9999 |
| 11.21 | -9999 | -9999 | 9999 | 9999 | 6.0 | -2.2 | 7.4 | -1.7 | -9999 |
| 11.22 | -9999 | -9999 | 9999 | 9999 | 7.8 | 2.1 | 8.6 | 2.2 | -9999 |
| 11.23 | -9999 | -9999 | 9999 | 9999 | 10.0 | 5.0 | 10.2 | 4.3 | -2.1 |
| 11.24 | -9999 | -9999 | 9999 | 9999 | 6.0 | -1.7 | 6.8 | -1.1 | -6.9 |
| 11.25 | -9999 | -9999 | 9999 | 9999 | 3.1 | -5.3 | 4.1 | -5.6 | -10.0 |
| 11.26 | -9999 | -9999 | 9999 | 9999 | 3.8 | 1.1 | 5.0 | 0.8 | -3.1 |
| 11.27 | -9999 | -9999 | 2.7 | 9999 | 7.7 | 7.1 | 9.4 | 5.6 | 1.5 |
| 11.28 | -9999 | -9999 | 6.6 | 9999 | 10.0 | 9.4 | 11.7 | 7.5 | 3.4 |
| 11.29 | -9999 | -9999 | 7.6 | 9999 | 9.8 | 2.5 | 10.6 | 2.7 | -2.2 |
| 11.30 | -9999 | -9999 | 3.5 | 9999 | 8.3 | 4.7 | 10.1 | 2.6 | -0.4 |

表5-3-2 日平均気温 (1991年12月)

Table 5-3-2 Daily average air temperature (December 1991)

9999:未測定・不測定 / -9999:欠測, 立山:6・7月は9時データ

| 年 月日 | 白金 | 美瑛 | 新庄 | 志津 | 長岡 | 奥只見 | 高田 | 笹ヶ峰 | 立山 |
|------------|-----------|-------|--------|-------|---------|-----------|--------|------------|----------|
| | SHIROGANE | BIEI | SHINJO | SHIZU | NAGAOKA | OKUTADAMI | TAKADA | SASAGAMINE | TATEYAMA |
| | ℃ | ℃ | ℃ | ℃ | ℃ | ℃ | ℃ | ℃ | ℃ |
| 1991 12.01 | -9999 | -9999 | 4.4 | 9999 | 9.2 | 3.6 | 11.0 | 2.1 | -1.2 |
| 12.02 | -9999 | -9999 | 4.1 | 9999 | 8.1 | 0.3 | 8.7 | 0.0 | -4.5 |
| 12.03 | -9999 | -9999 | 1.7 | 9999 | 7.7 | 2.2 | 8.9 | 2.1 | -4.9 |
| 12.04 | -9999 | -9999 | 4.1 | 9999 | 7.5 | 0.8 | 8.3 | 1.1 | -5.9 |
| 12.05 | -9999 | -9999 | 3.7 | 9999 | 9.4 | 3.3 | 8.9 | 1.2 | -2.1 |
| 12.06 | -9999 | -9999 | 3.2 | 9999 | 11.2 | 4.2 | 9.9 | 2.7 | -2.5 |
| 12.07 | -9999 | -9999 | 4.2 | 9999 | 9.9 | 3.1 | 9.4 | 1.8 | -3.0 |
| 12.08 | -9999 | -9999 | 0.8 | 9999 | 5.4 | 1.4 | 6.9 | 0.5 | -5.2 |
| 12.09 | -9999 | -9999 | 0.3 | 9999 | 2.7 | -4.7 | 2.9 | -4.1 | -10.5 |
| 12.10 | -9999 | -9999 | -0.5 | 9999 | 1.7 | -4.9 | 2.2 | -3.5 | -9.3 |
| 12.11 | -9999 | -9999 | 0.8 | 9999 | 3.7 | 1.0 | 8.2 | 0.1 | -6.0 |
| 12.12 | -9999 | -9999 | -1.4 | 9999 | -0.3 | -7.2 | 0.6 | -7.0 | -13.4 |
| 12.13 | -9999 | -9999 | 0.2 | 9999 | 1.3 | -5.3 | 1.4 | -4.9 | -11.2 |
| 12.14 | -9999 | -9999 | 0.6 | 9999 | 5.4 | -0.9 | 4.5 | -1.0 | -7.3 |
| 12.15 | -9999 | -9999 | 0.4 | 9999 | 5.6 | 1.6 | 5.5 | -0.9 | -7.9 |
| 12.16 | -9999 | -9999 | 0.4 | 9999 | 6.7 | 2.5 | 5.6 | 0.5 | -2.1 |
| 12.17 | -9999 | -9999 | -0.5 | 9999 | 7.7 | 6.1 | 10.2 | 3.8 | 1.4 |
| 12.18 | -9999 | -9999 | 2.3 | 9999 | -9999 | 2.0 | 7.5 | 1.8 | -4.1 |
| 12.19 | -9999 | -9999 | 1.3 | 9999 | 2.8 | -5.0 | 3.7 | -4.3 | -10.3 |
| 12.20 | -9999 | -9999 | 0.1 | 9999 | 2.7 | -6.3 | 3.4 | -6.0 | -8.4 |
| 12.21 | -9999 | -9999 | 3.2 | 9999 | 4.6 | -1.5 | 4.9 | -1.5 | -4.3 |
| 12.22 | -9999 | -9999 | 3.0 | 9999 | 6.4 | 1.8 | 6.9 | 0.8 | -2.8 |
| 12.23 | -9999 | -9999 | 2.0 | 9999 | 8.2 | 5.0 | 10.2 | 3.5 | -0.9 |
| 12.24 | -9999 | -9999 | 4.8 | 9999 | 9.1 | 2.8 | 9.5 | 3.3 | -2.3 |
| 12.25 | -9999 | -9999 | 1.8 | 9999 | 3.2 | -4.1 | 4.0 | -4.1 | -3.5 |
| 12.26 | -9999 | -9999 | 0.3 | 9999 | 1.9 | -5.2 | 3.1 | -4.5 | -8.3 |
| 12.27 | -9999 | -9999 | 0.7 | 9999 | 2.8 | -3.7 | 3.7 | -3.8 | -6.4 |
| 12.28 | -9999 | -9999 | 1.3 | 9999 | 4.5 | -0.8 | 5.6 | -1.8 | -8.8 |
| 12.29 | -9999 | -9999 | -0.8 | 9999 | 0.4 | -8.8 | 1.1 | -9.9 | -17.5 |
| 12.30 | -9999 | -9999 | -2.7 | 9999 | -0.6 | -9.0 | 1.7 | -9.6 | -16.7 |
| 12.31 | -9999 | -9999 | 1.5 | 9999 | 2.1 | -5.2 | 3.6 | -6.0 | -12.1 |

表5-3-3 日平均気温 (1992年1月)

Table 5-3-3 Daily average air temperature (January 1992)

9999:未測定・不測定 / -9999:欠測, 立山:6・7月は9時⁷-⁷

| 年 月日 | 白金 | 美瑛 | 新庄 | 志津 | 長岡 | 奥只見 | 高田 | 笹ヶ峰 | 立山 |
|------------|-----------|-------|--------|-------|---------|-----------|--------|------------|----------|
| | SHIROGANE | BIEI | SHINJO | SHIZU | NAGAOKA | OKUTADAMI | TAKADA | SASAGAMINE | TATEYAMA |
| | ℃ | ℃ | ℃ | ℃ | ℃ | ℃ | ℃ | ℃ | ℃ |
| 1992 01.01 | -9999 | -9999 | 0.7 | 9999 | 2.9 | -2.6 | 4.5 | -2.6 | -8.7 |
| 01.02 | -9999 | -9999 | 0.0 | 9999 | 3.9 | -3.3 | 4.8 | -2.9 | -9.3 |
| 01.03 | -9999 | -9999 | 1.1 | 9999 | 2.7 | -2.8 | 4.4 | -2.0 | -9.1 |
| 01.04 | -9999 | -9999 | 1.7 | 9999 | 2.2 | -5.2 | 2.4 | -5.0 | -12.7 |
| 01.05 | -9999 | -9999 | 1.7 | 9999 | 4.0 | -3.7 | 4.5 | -2.7 | -10.5 |
| 01.06 | -9999 | -9999 | 0.5 | 9999 | 3.5 | -2.0 | 4.1 | -3.4 | -4.8 |
| 01.07 | -9999 | -9999 | 1.0 | 9999 | 5.0 | 0.8 | 6.6 | 1.3 | -4.2 |
| 01.08 | -9999 | -9999 | 3.9 | 9999 | 6.4 | -2.7 | 6.2 | -2.8 | -7.6 |
| 01.09 | -9999 | -9999 | 0.1 | 9999 | 2.9 | -1.6 | 3.8 | -1.7 | -5.5 |
| 01.10 | -9999 | -9999 | 0.1 | 9999 | 1.9 | -5.8 | 4.0 | -5.8 | -11.4 |
| 01.11 | -9999 | -9999 | 3.0 | 9999 | 3.2 | -4.6 | 3.8 | -5.8 | -6.2 |
| 01.12 | -9999 | -9999 | -0.1 | 9999 | 4.3 | -0.6 | 4.4 | -0.7 | -7.0 |
| 01.13 | -9999 | -9999 | 4.4 | 9999 | 5.6 | -0.3 | 6.1 | -1.4 | -9999 |
| 01.14 | -9999 | -9999 | -1.5 | 9999 | 0.7 | -6.5 | 2.8 | -6.6 | -9999 |
| 01.15 | -9999 | -9999 | -2.0 | 9999 | 0.0 | -8.7 | 1.2 | -9.7 | -9999 |
| 01.16 | -9999 | -9999 | -0.3 | 9999 | -0.6 | -4.1 | 1.4 | -4.6 | -9999 |
| 01.17 | -9999 | -9999 | -0.7 | 9999 | 3.2 | -1.8 | 5.0 | -2.4 | -9999 |
| 01.18 | -9999 | -9999 | -0.6 | 9999 | 0.8 | -6.9 | 0.7 | -7.7 | -9999 |
| 01.19 | -9999 | -9999 | -0.4 | 9999 | 0.8 | -7.9 | 0.7 | -8.7 | -9999 |
| 01.20 | -9999 | -9999 | -1.0 | 9999 | 0.9 | -6.9 | 0.1 | -7.7 | -9999 |
| 01.21 | -9999 | -9999 | -0.9 | 9999 | 1.4 | -4.2 | 0.7 | -5.6 | -9999 |
| 01.22 | -9999 | -9999 | -2.2 | 9999 | 1.6 | -3.4 | 1.6 | -4.1 | -9999 |
| 01.23 | -9999 | -9999 | -1.3 | 9999 | -0.5 | -7.9 | 0.0 | -7.5 | -9999 |
| 01.24 | -9999 | -9999 | -3.4 | 9999 | -0.9 | -8.1 | 0.4 | -7.8 | -9999 |
| 01.25 | -9999 | -9999 | -2.6 | 9999 | 2.1 | -3.9 | 1.9 | -3.4 | -9999 |
| 01.26 | -9999 | -9999 | -0.9 | 9999 | 2.3 | -2.9 | 2.1 | -2.5 | -9999 |
| 01.27 | -9999 | -9999 | -3.4 | 9999 | 2.8 | -2.6 | 4.0 | -2.8 | -9999 |
| 01.28 | -9999 | -9999 | 0.2 | 9999 | 3.1 | -4.0 | 3.7 | -2.2 | -9999 |
| 01.29 | -9999 | -9999 | -0.7 | 9999 | 3.8 | -2.5 | 4.9 | -1.7 | -9999 |
| 01.30 | -9999 | -9999 | -1.1 | 9999 | 1.2 | -5.3 | 1.3 | -4.5 | -9999 |
| 01.31 | -9999 | -9999 | -1.8 | 9999 | 0.3 | -6.3 | 1.3 | -6.8 | -9999 |

表5-3-4 日平均気温 (1992年2月)

Table 5-3-4 Daily average air temperature (February 1992)

9999:未測定・不測定 / -9999:欠測, 立山:6・7月は9時⁷-⁷ク

| 年 月日 | 白金 | 美瑛 | 新庄 | 志津 | 長岡 | 奥只見 | 高田 | 笹ヶ峰 | 立山 |
|------------|-----------|-------|--------|-------|---------|-----------|--------|------------|----------|
| | SHIROGANE | BIEI | SHINJO | SHIZU | NAGAOKA | OKUTADAMI | TAKADA | SASAGAMINE | TATEYAMA |
| | ℃ | ℃ | ℃ | ℃ | ℃ | ℃ | ℃ | ℃ | ℃ |
| 1992 02.01 | -9999 | -9999 | -2.1 | 9999 | -0.7 | -8.3 | 0.0 | -9.0 | -9999 |
| 02.02 | -9999 | -9999 | -0.9 | 9999 | 0.6 | -7.8 | 1.4 | -9.2 | -9999 |
| 02.03 | -9999 | -9999 | -0.7 | 9999 | 1.8 | -0.9 | 2.0 | -2.1 | -9999 |
| 02.04 | -9999 | -9999 | 0.5 | 9999 | 1.9 | -2.9 | 3.0 | -3.0 | -9999 |
| 02.05 | -9999 | -9999 | -1.7 | 9999 | 0.5 | -7.3 | 1.4 | -7.2 | -9999 |
| 02.06 | -9999 | -9999 | -2.1 | 9999 | 1.6 | -5.4 | 1.0 | -6.2 | -9999 |
| 02.07 | -9999 | -9999 | -2.5 | 9999 | 1.0 | -5.2 | 2.6 | -5.4 | -9999 |
| 02.08 | -10.3 | -7.1 | -2.6 | 9999 | -0.8 | -7.8 | -0.3 | -7.4 | -9999 |
| 02.09 | -10.3 | -8.1 | -2.3 | 9999 | -0.8 | -8.6 | 0.5 | -9.2 | -9999 |
| 02.10 | -4.8 | -3.2 | -2.9 | 9999 | 3.6 | -5.0 | 2.4 | -3.6 | -9999 |
| 02.11 | -10.5 | -7.7 | -3.0 | 9999 | -0.2 | -8.8 | 0.2 | -8.6 | -9999 |
| 02.12 | -5.6 | -3.8 | -3.9 | 9999 | 0.7 | -2.4 | 0.0 | -3.0 | -9999 |
| 02.13 | -8.2 | -5.6 | 0.3 | 9999 | 3.4 | -3.0 | 4.1 | -3.2 | -9999 |
| 02.14 | -7.2 | -5.2 | -0.6 | 9999 | 1.2 | -5.2 | 1.0 | -4.8 | -9999 |
| 02.15 | -1.5 | -0.8 | 0.9 | 9999 | 3.9 | -2.1 | 3.2 | -4.1 | -9999 |
| 02.16 | -1.5 | -0.3 | -2.2 | 9999 | 1.7 | -4.5 | 2.4 | -3.1 | -9999 |
| 02.17 | -8.4 | -5.2 | -2.1 | 9999 | -0.3 | -8.3 | 1.2 | -8.7 | -9999 |
| 02.18 | -5.6 | -3.8 | -3.0 | 9999 | 1.1 | -4.8 | 2.2 | -5.9 | -9999 |
| 02.19 | -8.2 | -5.9 | -2.5 | 9999 | -0.7 | -8.0 | 0.7 | -7.3 | -9999 |
| 02.20 | -11.5 | -8.8 | -4.8 | 9999 | -1.1 | -9.2 | -0.5 | -8.7 | -9999 |
| 02.21 | -8.1 | -6.6 | -4.0 | 9999 | -1.8 | -9.2 | -1.8 | -10.4 | -9999 |
| 02.22 | -9.6 | -7.2 | -2.1 | 9999 | 0.3 | -8.9 | 0.2 | -9.7 | -9999 |
| 02.23 | -7.5 | -4.6 | -0.2 | 9999 | 0.8 | -6.8 | 1.6 | -6.1 | -9999 |
| 02.24 | -4.0 | -2.8 | -0.8 | 9999 | 0.2 | -4.8 | 1.0 | -5.7 | -9999 |
| 02.25 | -8.3 | -8.8 | -0.9 | 9999 | -0.1 | -8.6 | 1.3 | -9.3 | -9999 |
| 02.26 | -6.1 | -5.3 | -0.4 | 9999 | 1.0 | -7.7 | 2.0 | -8.3 | -9999 |
| 02.27 | -6.5 | -7.2 | 1.2 | 9999 | 4.6 | -0.7 | 5.6 | 1.3 | -9999 |
| 02.28 | -3.7 | -5.1 | 0.5 | 9999 | 6.9 | 2.0 | 6.7 | 4.8 | -9999 |
| 02.29 | 0.8 | 1.9 | 0.3 | 9999 | 6.0 | 6.3 | 7.1 | 5.6 | -9999 |

表5-3-5 日平均気温 (1992年3月)

Table 5-3-5 Daily average air temperature (March 1992)

9999:未測定・不測定 / -9999:欠測, 立山:6・7月は9時データ

| 年 月日 | 白金 | 美瑛 | 新庄 | 志津 | 長岡 | 奥只見 | 高田 | 笹ヶ峰 | 立山 |
|------------|-----------|-------|--------|-------|---------|-----------|--------|------------|----------|
| | SHIROGANE | BIEI | SHINJO | SHIZU | NAGAOKA | OKUTADAMI | TAKADA | SASAGAMINE | TATEYAMA |
| | ℃ | ℃ | ℃ | ℃ | ℃ | ℃ | ℃ | ℃ | ℃ |
| 1992 03.01 | -5.4 | -3.8 | 3.2 | 9999 | 6.1 | 1.3 | 6.4 | 3.0 | -9999 |
| 03.02 | -8.0 | -5.5 | -0.6 | 9999 | 2.4 | -6.4 | 3.5 | -4.6 | -9999 |
| 03.03 | -8.3 | -6.0 | -1.5 | 9999 | 0.3 | -7.9 | 0.7 | -7.1 | -9999 |
| 03.04 | -8.0 | -5.6 | 0.3 | 9999 | 2.0 | -5.5 | 1.9 | -5.0 | -9999 |
| 03.05 | -9.1 | -10.2 | -1.0 | 9999 | 1.9 | -0.4 | 3.0 | 0.5 | -9999 |
| 03.06 | -8.8 | -7.1 | 0.4 | 9999 | 3.6 | -3.6 | 4.7 | -2.9 | -9999 |
| 03.07 | -10.1 | -7.9 | -0.9 | 9999 | 1.7 | -7.5 | 2.7 | -7.3 | -9999 |
| 03.08 | -5.1 | -4.1 | 0.6 | 9999 | 3.8 | -3.7 | 4.0 | -4.5 | -9999 |
| 03.09 | -3.5 | -4.8 | 1.3 | 9999 | 6.0 | 0.3 | 6.7 | -0.2 | -9999 |
| 03.10 | -0.8 | 0.3 | 1.7 | 9999 | 6.7 | -0.0 | 7.3 | 0.5 | -9999 |
| 03.11 | -3.2 | -0.5 | 2.5 | 9999 | 4.8 | -2.8 | 5.6 | -1.9 | -9999 |
| 03.12 | -3.1 | -2.1 | 0.2 | 9999 | 6.0 | 1.2 | 6.7 | 1.7 | -9999 |
| 03.13 | -1.1 | 0.7 | 4.6 | 9999 | 9.2 | 1.6 | 8.8 | 3.2 | -9999 |
| 03.14 | 0.3 | 2.2 | 5.0 | 9999 | 9.1 | 4.3 | 8.5 | 5.6 | -9999 |
| 03.15 | 1.6 | 2.9 | 2.5 | 9999 | 7.2 | 4.9 | 8.6 | 5.5 | -9999 |
| 03.16 | -5.8 | -3.0 | 2.7 | 9999 | 4.1 | -2.5 | 5.4 | -1.5 | -9999 |
| 03.17 | -8.0 | -6.6 | 0.5 | 9999 | 2.6 | -5.8 | 3.6 | -6.2 | -9999 |
| 03.18 | -6.2 | -5.3 | 0.8 | 9999 | 3.4 | -1.5 | 5.3 | -1.3 | -9999 |
| 03.19 | -2.5 | -0.5 | 2.6 | 9999 | 5.6 | -2.5 | 6.0 | -1.5 | -9999 |
| 03.20 | -5.0 | -3.0 | 1.8 | 9999 | 4.9 | -0.7 | 5.5 | 0.0 | -9999 |
| 03.21 | -6.8 | -4.7 | -1.8 | 9999 | 0.5 | -3.8 | 1.3 | -4.0 | -9999 |
| 03.22 | -7.5 | -5.2 | 0.0 | 9999 | 1.5 | -7.2 | 3.6 | -7.0 | -9999 |
| 03.23 | -4.9 | -2.6 | 0.9 | 9999 | 2.3 | -3.1 | 3.5 | -3.1 | -9999 |
| 03.24 | -1.8 | -1.6 | 2.8 | 9999 | 5.1 | 2.1 | 6.2 | 2.3 | -9999 |
| 03.25 | -2.2 | -1.4 | 4.1 | 9999 | 6.7 | 1.2 | 6.8 | 1.6 | -9999 |
| 03.26 | 0.0 | 2.5 | 5.7 | 9999 | 7.8 | -0.4 | 6.7 | -0.4 | -9999 |
| 03.27 | 1.1 | 2.6 | 4.5 | 9999 | 5.9 | -0.7 | 5.9 | -1.1 | -9999 |
| 03.28 | 2.5 | 3.3 | 3.5 | 9999 | 7.2 | 1.9 | 6.9 | 1.8 | -9999 |
| 03.29 | 3.5 | 3.0 | 7.0 | 9999 | 11.4 | 4.9 | 11.5 | 3.8 | -9999 |
| 03.30 | 3.0 | 3.7 | 7.1 | 9999 | 9.0 | 2.8 | 9.7 | 2.7 | -9999 |
| 03.31 | 5.2 | 7.3 | 6.7 | 9999 | 9.3 | 2.4 | 9.3 | 3.8 | -9999 |

表5-3-6 日平均気温 (1992年4月)

Table 5-3-6 Daily average air temperature (April 1992)

9999:未測定・不測定 / -9999:欠測, 立山:6・7月は9時⁷-⁷

| 年 月日 | 白金 | 美瑛 | 新庄 | 志津 | 長岡 | 奥只見 | 高田 | 笹ヶ峰 | 立山 |
|------------|-----------|------|--------|-------|---------|-----------|--------|------------|----------|
| | SHIROGANE | BIEI | SHINJO | SHIZU | NAGAOKA | OKUTADAMI | TAKADA | SASAGAMINE | TATEYAMA |
| | ℃ | ℃ | ℃ | ℃ | ℃ | ℃ | ℃ | ℃ | ℃ |
| 1992 04.01 | 6.0 | 7.2 | 5.8 | 9999 | 10.2 | 6.3 | 11.0 | 5.1 | -9999 |
| 04.02 | 7.0 | 7.3 | 8.4 | 9999 | 10.7 | 4.0 | 10.5 | 4.8 | -2.7 |
| 04.03 | 6.1 | 7.8 | 9.8 | 9999 | 11.3 | 5.5 | 10.9 | 4.7 | 0.9 |
| 04.04 | 9.2 | 10.2 | 10.2 | 9999 | 14.4 | 7.0 | 14.7 | 6.1 | 2.1 |
| 04.05 | 8.2 | 10.5 | 10.4 | 9999 | 11.1 | 3.1 | 11.5 | 2.6 | -0.3 |
| 04.06 | 0.0 | 1.8 | 9.0 | 9999 | 10.5 | 3.3 | 9.2 | 5.8 | 2.3 |
| 04.07 | -2.5 | -0.3 | 5.9 | 9999 | 7.6 | 1.0 | 8.2 | 1.7 | 0.8 |
| 04.08 | 1.4 | 3.1 | 7.9 | 9999 | 10.7 | 5.6 | 9.9 | 6.0 | 1.7 |
| 04.09 | 3.1 | 5.0 | 11.0 | 9999 | 11.3 | 5.4 | 12.2 | 5.6 | -0.5 |
| 04.10 | 1.0 | 3.0 | 6.1 | 9999 | 8.8 | 4.5 | 11.3 | 3.6 | 2.6 |
| 04.11 | -0.7 | 1.2 | 6.2 | 9999 | 9.6 | 1.9 | 11.2 | 3.3 | -3.3 |
| 04.12 | -0.5 | 1.4 | 6.9 | 9999 | 6.9 | -0.6 | 7.8 | -1.2 | -7.7 |
| 04.13 | -0.3 | 1.8 | 4.7 | 9999 | 6.1 | -2.6 | 6.8 | -1.6 | -8.9 |
| 04.14 | -0.7 | 1.6 | 4.6 | 9999 | 5.7 | -2.7 | 6.0 | -1.7 | -7.5 |
| 04.15 | 0.7 | 2.5 | 5.4 | 9999 | 9.5 | 2.1 | 9.7 | 1.7 | -3.6 |
| 04.16 | -0.7 | 1.1 | 9999 | 9999 | 9.6 | 2.3 | 10.3 | 2.3 | -5.6 |
| 04.17 | 3.0 | 4.4 | 9999 | 9999 | 8.2 | -0.3 | 8.0 | 0.9 | -4.5 |
| 04.18 | 5.7 | 5.7 | 9999 | 9999 | 14.0 | 9.9 | 16.1 | 9.5 | 2.9 |
| 04.19 | 7.6 | 9.4 | 9999 | 9999 | 11.9 | 5.0 | 13.4 | 5.1 | -1.6 |
| 04.20 | 3.3 | 5.8 | 9999 | 9999 | 9.8 | 2.7 | 10.7 | 4.2 | -4.6 |
| 04.21 | 2.1 | 4.1 | 9999 | 9999 | 13.0 | 7.3 | 12.2 | 8.7 | 2.1 |
| 04.22 | 5.2 | 5.4 | 9999 | 9999 | 12.4 | 6.7 | 15.1 | 8.7 | 0.6 |
| 04.23 | 0.8 | 2.9 | 9999 | 9999 | 14.2 | 5.2 | 14.7 | 5.6 | -2.1 |
| 04.24 | 8.2 | 9.9 | 9999 | 9999 | 16.5 | 9.8 | 18.3 | 8.2 | 0.6 |
| 04.25 | 1.9 | 4.4 | 9999 | 9999 | 11.9 | 2.6 | 11.8 | 3.3 | -5.4 |
| 04.26 | 5.2 | 7.2 | 9999 | 9999 | 12.3 | 6.9 | 12.0 | 7.0 | 1.4 |
| 04.27 | 5.4 | 7.4 | 9999 | 9999 | 15.9 | 12.6 | 15.3 | 11.0 | 5.6 |
| 04.28 | 11.9 | 12.2 | 9999 | 9999 | 16.8 | 12.3 | 16.0 | 10.9 | 5.8 |
| 04.29 | 5.3 | 6.2 | 9999 | 9999 | 12.5 | 4.1 | 13.1 | 4.9 | 0.3 |
| 04.30 | 0.9 | 3.6 | 9999 | 9999 | 8.4 | 4.8 | 9.6 | 3.5 | 0.3 |

表5-3-7 日平均気温 (1992年5月)

Table 5-3-7 Daily average air temperature (May 1992)

9999:未測定・不測定 / -9999:欠測, 立山:6・7月は9時〜夕

| 年 月日 | 白金 | 美瑛 | 新庄 | 志津 | 長岡 | 奥只見 | 高田 | 笹ヶ峰 | 立山 |
|------------|-----------|------|--------|-------|---------|-----------|--------|------------|----------|
| | SHIROGANE | BIEI | SHINJO | SHIZU | NAGAOKA | OKUTADAMI | TAKADA | SASAGAMINE | TATEYAMA |
| | ℃ | ℃ | ℃ | ℃ | ℃ | ℃ | ℃ | ℃ | ℃ |
| 1992 05.01 | 0.7 | 2.8 | 9999 | 9999 | 9.8 | 0.4 | 10.7 | 0.9 | -6.1 |
| 05.02 | 1.5 | 3.8 | 9999 | 9999 | 12.2 | 4.7 | 12.2 | 3.3 | -3.6 |
| 05.03 | 4.2 | 6.5 | 9999 | 9999 | 13.9 | 4.5 | 15.3 | 5.9 | -2.6 |
| 05.04 | 2.0 | 4.4 | 9999 | 9999 | 11.8 | 1.9 | 13.6 | 2.7 | -5.9 |
| 05.05 | -0.3 | 2.1 | 9999 | 9999 | 10.4 | 0.7 | 11.7 | 2.0 | -4.5 |
| 05.06 | 3.4 | 5.8 | 9999 | 9999 | 9.4 | 3.9 | 10.1 | 4.7 | 3.1 |
| 05.07 | 7.3 | 8.3 | 9999 | 9999 | 13.8 | 7.2 | 15.1 | 7.2 | 4.1 |
| 05.08 | 6.0 | 6.9 | 9999 | 9999 | 16.8 | 13.1 | 18.8 | 11.5 | 6.9 |
| 05.09 | 11.9 | 13.9 | 9999 | 9999 | 15.2 | 11.2 | 15.2 | 11.1 | 6.7 |
| 05.10 | 7.7 | 10.1 | 9999 | 9999 | 11.8 | 3.3 | 12.0 | 2.8 | 5.8 |
| 05.11 | 8.6 | 10.6 | 9999 | 9999 | 11.2 | 6.1 | 11.5 | 5.0 | 6.3 |
| 05.12 | 11.4 | 13.1 | 9999 | 9999 | 14.7 | 10.3 | 14.6 | 9.3 | 8.6 |
| 05.13 | 12.2 | 12.7 | 9999 | 9999 | 17.1 | 12.0 | 17.8 | 11.7 | 7.2 |
| 05.14 | 6.6 | 8.2 | 9999 | 9999 | 15.4 | 10.3 | 16.8 | 11.3 | 6.4 |
| 05.15 | 10.0 | 12.5 | 9999 | 9999 | 14.7 | 10.1 | 14.5 | 10.3 | 7.9 |
| 05.16 | 12.5 | 13.7 | 9999 | 9999 | 13.7 | 9.8 | 13.6 | 10.6 | 5.4 |
| 05.17 | 11.2 | 12.9 | 9999 | 9999 | 14.5 | 7.4 | 14.9 | 8.2 | 2.9 |
| 05.18 | 12.2 | 13.9 | 9999 | 9999 | 15.1 | 8.6 | 15.4 | 8.1 | 2.7 |
| 05.19 | 9.6 | 11.5 | 9999 | 9999 | 15.3 | 7.6 | 15.0 | 7.7 | 4.3 |
| 05.20 | 15.3 | 17.0 | 9999 | 9999 | 16.9 | 11.0 | 16.5 | 10.4 | 4.2 |
| 05.21 | 11.8 | 13.8 | 9999 | 9999 | 18.3 | 12.1 | 18.4 | 11.6 | 4.1 |
| 05.22 | 9.1 | 10.2 | 9999 | 9999 | 17.1 | 10.0 | 17.2 | 8.7 | 2.2 |
| 05.23 | 10.6 | 12.9 | 9999 | 9999 | 13.2 | 6.9 | 12.9 | 5.3 | 0.8 |
| 05.24 | 10.5 | 12.3 | 9999 | 9999 | 12.0 | 7.9 | 13.4 | 7.3 | 0.7 |
| 05.25 | 12.7 | 13.6 | 9999 | 9999 | 12.6 | 4.0 | 14.1 | 4.5 | -1.7 |
| 05.26 | 10.3 | 12.3 | 9999 | 9999 | 14.1 | 6.9 | 14.3 | 5.4 | -0.6 |
| 05.27 | 9.9 | 11.8 | 9999 | 9999 | 14.5 | 7.3 | 14.8 | 6.2 | 0.6 |
| 05.28 | 12.5 | 14.8 | 9999 | 9999 | 14.8 | 7.0 | 14.2 | 5.6 | 0.9 |
| 05.29 | 13.7 | 14.7 | 9999 | 9999 | 15.5 | 8.1 | 15.2 | 7.9 | 4.8 |
| 05.30 | 15.2 | 16.8 | 9999 | 9999 | 15.8 | 9.0 | 16.5 | 8.0 | 2.9 |
| 05.31 | 16.5 | 18.1 | 9999 | 9999 | 16.1 | 7.6 | 16.5 | 7.4 | 3.5 |

表5-3-8 日平均気温 (1992年6月)

Table 5-3-8 Daily average air temperature (June 1992)

9999:未測定・不測定 / -9999:欠測, 立山:6・7月は9時〜夕

| 年 月日 | 白金 | 美瑛 | 新庄 | 志津 | 長岡 | 奥只見 | 高田 | 笹ヶ峰 | 立山 |
|------------|-----------|------|--------|-------|---------|-----------|--------|------------|----------|
| | SHIROGANE | BIEI | SHINJO | SHIZU | NAGAOKA | OKUTADAMI | TAKADA | SASAGAMINE | TATEYAMA |
| | ℃ | ℃ | ℃ | ℃ | ℃ | ℃ | ℃ | ℃ | ℃ |
| 1992 06.01 | 9999 | 9999 | 9999 | 9999 | 9999 | 9999 | 9999 | 9999 | 6.5 |
| 06.02 | 9999 | 9999 | 9999 | 9999 | 9999 | 9999 | 9999 | 9999 | 9.8 |
| 06.03 | 9999 | 9999 | 9999 | 9999 | 9999 | 9999 | 9999 | 9999 | 9.3 |
| 06.04 | 9999 | 9999 | 9999 | 9999 | 9999 | 9999 | 9999 | 9999 | 7.3 |
| 06.05 | 9999 | 9999 | 9999 | 9999 | 9999 | 9999 | 9999 | 9999 | 8.4 |
| 06.06 | 9999 | 9999 | 9999 | 9999 | 9999 | 9999 | 9999 | 9999 | 8.0 |
| 06.07 | 9999 | 9999 | 9999 | 9999 | 9999 | 9999 | 9999 | 9999 | 9.4 |
| 06.08 | 9999 | 9999 | 9999 | 9999 | 9999 | 9999 | 9999 | 9999 | 9.1 |
| 06.09 | 9999 | 9999 | 9999 | 9999 | 9999 | 9999 | 9999 | 9999 | 9.1 |
| 06.10 | 9999 | 9999 | 9999 | 9999 | 9999 | 9999 | 9999 | 9999 | 10.9 |
| 06.11 | 9999 | 9999 | 9999 | 9999 | 9999 | 9999 | 9999 | 9999 | 11.8 |
| 06.12 | 9999 | 9999 | 9999 | 9999 | 9999 | 9999 | 9999 | 9999 | 4.2 |
| 06.13 | 9999 | 9999 | 9999 | 9999 | 9999 | 9999 | 9999 | 9999 | 5.0 |
| 06.14 | 9999 | 9999 | 9999 | 9999 | 9999 | 9999 | 9999 | 9999 | 4.7 |
| 06.15 | 9999 | 9999 | 9999 | 9999 | 9999 | 9999 | 9999 | 9999 | 6.3 |
| 06.16 | 9999 | 9999 | 9999 | 9999 | 9999 | 9999 | 9999 | 9999 | 8.7 |
| 06.17 | 9999 | 9999 | 9999 | 9999 | 9999 | 9999 | 9999 | 9999 | 6.6 |
| 06.18 | 9999 | 9999 | 9999 | 9999 | 9999 | 9999 | 9999 | 9999 | 6.2 |
| 06.19 | 9999 | 9999 | 9999 | 9999 | 9999 | 9999 | 9999 | 9999 | 2.1 |
| 06.20 | 9999 | 9999 | 9999 | 9999 | 9999 | 9999 | 9999 | 9999 | 6.4 |
| 06.21 | 9999 | 9999 | 9999 | 9999 | 9999 | 9999 | 9999 | 9999 | 1.1 |
| 06.22 | 9999 | 9999 | 9999 | 9999 | 9999 | 9999 | 9999 | 9999 | 4.6 |
| 06.23 | 9999 | 9999 | 9999 | 9999 | 9999 | 9999 | 9999 | 9999 | 6.6 |
| 06.24 | 9999 | 9999 | 9999 | 9999 | 9999 | 9999 | 9999 | 9999 | 5.4 |
| 06.25 | 9999 | 9999 | 9999 | 9999 | 9999 | 9999 | 9999 | 9999 | 7.7 |
| 06.26 | 9999 | 9999 | 9999 | 9999 | 9999 | 9999 | 9999 | 9999 | 8.7 |
| 06.27 | 9999 | 9999 | 9999 | 9999 | 9999 | 9999 | 9999 | 9999 | 8.0 |
| 06.28 | 9999 | 9999 | 9999 | 9999 | 9999 | 9999 | 9999 | 9999 | 8.0 |
| 06.29 | 9999 | 9999 | 9999 | 9999 | 9999 | 9999 | 9999 | 9999 | 8.6 |
| 06.30 | 9999 | 9999 | 9999 | 9999 | 9999 | 9999 | 9999 | 9999 | 7.2 |

表5-3-9 日平均気温 (1992年7月)

Table 5-3-9 Daily average air temperature (July 1992)

9999:未測定・不測定 / -9999:欠測, 立山:6・7月は9時⁷ -⁷

| 年 月日 | 白金 | 美瑛 | 新庄 | 志津 | 長岡 | 奥只見 | 高田 | 笹ヶ峰 | 立山 |
|------------|-----------|------|--------|-------|---------|-----------|--------|------------|----------|
| | SHIROGANE | BIEI | SHINJO | SHIZU | NAGAOKA | OKUTADAMI | TAKADA | SASAGAMINE | TATEYAMA |
| | ℃ | ℃ | ℃ | ℃ | ℃ | ℃ | ℃ | ℃ | ℃ |
| 1992 07.01 | 9999 | 9999 | 9999 | 9999 | 9999 | 9999 | 9999 | 9999 | 5.1 |
| 07.02 | 9999 | 9999 | 9999 | 9999 | 9999 | 9999 | 9999 | 9999 | 10.6 |
| 07.03 | 9999 | 9999 | 9999 | 9999 | 9999 | 9999 | 9999 | 9999 | 9.2 |
| 07.04 | 9999 | 9999 | 9999 | 9999 | 9999 | 9999 | 9999 | 9999 | 8.2 |
| 07.05 | 9999 | 9999 | 9999 | 9999 | 9999 | 9999 | 9999 | 9999 | 13.0 |
| 07.06 | 9999 | 9999 | 9999 | 9999 | 9999 | 9999 | 9999 | 9999 | 11.6 |
| 07.07 | 9999 | 9999 | 9999 | 9999 | 9999 | 9999 | 9999 | 9999 | 13.4 |
| 07.08 | 9999 | 9999 | 9999 | 9999 | 9999 | 9999 | 9999 | 9999 | 10.9 |
| 07.09 | 9999 | 9999 | 9999 | 9999 | 9999 | 9999 | 9999 | 9999 | 7.5 |
| 07.10 | 9999 | 9999 | 9999 | 9999 | 9999 | 9999 | 9999 | 9999 | 10.1 |
| 07.11 | 9999 | 9999 | 9999 | 9999 | 9999 | 9999 | 9999 | 9999 | 8.3 |
| 07.12 | 9999 | 9999 | 9999 | 9999 | 9999 | 9999 | 9999 | 9999 | 8.4 |
| 07.13 | 9999 | 9999 | 9999 | 9999 | 9999 | 9999 | 9999 | 9999 | 8.5 |
| 07.14 | 9999 | 9999 | 9999 | 9999 | 9999 | 9999 | 9999 | 9999 | 9.0 |
| 07.15 | 9999 | 9999 | 9999 | 9999 | 9999 | 9999 | 9999 | 9999 | 8.8 |
| 07.16 | 9999 | 9999 | 9999 | 9999 | 9999 | 9999 | 9999 | 9999 | 10.0 |
| 07.17 | 9999 | 9999 | 9999 | 9999 | 9999 | 9999 | 9999 | 9999 | 11.5 |
| 07.18 | 9999 | 9999 | 9999 | 9999 | 9999 | 9999 | 9999 | 9999 | 11.6 |
| 07.19 | 9999 | 9999 | 9999 | 9999 | 9999 | 9999 | 9999 | 9999 | 8.0 |
| 07.20 | 9999 | 9999 | 9999 | 9999 | 9999 | 9999 | 9999 | 9999 | 13.5 |
| 07.21 | 9999 | 9999 | 9999 | 9999 | 9999 | 9999 | 9999 | 9999 | 14.2 |
| 07.22 | 9999 | 9999 | 9999 | 9999 | 9999 | 9999 | 9999 | 9999 | 13.3 |
| 07.23 | 9999 | 9999 | 9999 | 9999 | 9999 | 9999 | 9999 | 9999 | 14.0 |
| 07.24 | 9999 | 9999 | 9999 | 9999 | 9999 | 9999 | 9999 | 9999 | 12.0 |
| 07.25 | 9999 | 9999 | 9999 | 9999 | 9999 | 9999 | 9999 | 9999 | 17.4 |
| 07.26 | 9999 | 9999 | 9999 | 9999 | 9999 | 9999 | 9999 | 9999 | 14.7 |
| 07.27 | 9999 | 9999 | 9999 | 9999 | 9999 | 9999 | 9999 | 9999 | 16.2 |
| 07.28 | 9999 | 9999 | 9999 | 9999 | 9999 | 9999 | 9999 | 9999 | 17.6 |
| 07.29 | 9999 | 9999 | 9999 | 9999 | 9999 | 9999 | 9999 | 9999 | 15.7 |
| 07.30 | 9999 | 9999 | 9999 | 9999 | 9999 | 9999 | 9999 | 9999 | 15.9 |
| 07.31 | 9999 | 9999 | 9999 | 9999 | 9999 | 9999 | 9999 | 9999 | 11.5 |

表5-4-1 日合計全天日射量 (1991年11月)

Table 5-4-1 Daily total global radiation (November 1991)

9999:未測定・不測定 / -9999:欠測

| 年 月日 | 白金 | 美瑛 | 新庄 | 志津 | 長岡 | 奥只見 | 高田 | 笹ヶ峰 | 立山 |
|------------|-------------------|-------------------|-------------------|-------------------|-------------------|-------------------|-------------------|-------------------|-------------------|
| | SHIROGANE | BIEI | SHINJO | SHIZU | NAGAOKA | OKUTADAMI | TAKADA | SASAGAMINE | TATEYAMA |
| | MJ/m ² | MJ/m ² | MJ/m ² | MJ/m ² | MJ/m ² | MJ/m ² | MJ/m ² | MJ/m ² | MJ/m ² |
| 1991 11.01 | -9999 | -9999 | 9999 | -9999 | 6.6 | 4.4 | 6.6 | 7.3 | 9999 |
| 11.02 | -9999 | -9999 | 9999 | -9999 | 11.4 | 11.7 | 10.4 | 10.5 | 9999 |
| 11.03 | -9999 | -9999 | 9999 | -9999 | 10.2 | 11.8 | 8.9 | 12.2 | 9999 |
| 11.04 | -9999 | -9999 | 9999 | -9999 | 1.5 | 2.1 | 1.5 | 5.6 | 9999 |
| 11.05 | -9999 | -9999 | 9999 | -9999 | 3.4 | 2.5 | 3.5 | 5.8 | 9999 |
| 11.06 | -9999 | -9999 | 9999 | -9999 | 11.4 | 13.1 | 11.6 | 13.3 | 9999 |
| 11.07 | -9999 | -9999 | 9999 | -9999 | 11.8 | 12.5 | 2.1 | 12.0 | 9999 |
| 11.08 | -9999 | -9999 | 9999 | -9999 | 3.3 | 3.6 | 3.0 | 3.8 | 9999 |
| 11.09 | -9999 | -9999 | 9999 | -9999 | 7.1 | 1.2 | 4.2 | 11.0 | 9999 |
| 11.10 | -9999 | -9999 | 9999 | -9999 | 4.9 | 2.0 | 8.0 | 10.3 | 9999 |
| 11.11 | -9999 | -9999 | 9999 | -9999 | 0.0 | 3.1 | 4.6 | 8.2 | 9999 |
| 11.12 | -9999 | -9999 | 9999 | -9999 | 3.4 | 8.6 | 7.8 | 10.3 | 9999 |
| 11.13 | -9999 | -9999 | 9999 | -9999 | 1.4 | 3.7 | 8.4 | 3.2 | 9999 |
| 11.14 | -9999 | -9999 | 9999 | -9999 | 1.9 | 1.3 | 2.5 | 4.3 | 9999 |
| 11.15 | -9999 | -9999 | 9999 | -9999 | 0.0 | 2.0 | 2.1 | 6.9 | 9999 |
| 11.16 | -9999 | -9999 | 9999 | -9999 | 10.0 | 11.0 | 10.0 | 11.1 | 9999 |
| 11.17 | -9999 | -9999 | 9999 | -9999 | 6.9 | 7.8 | 7.8 | 8.8 | 9999 |
| 11.18 | -9999 | -9999 | 9999 | -9999 | 4.0 | 4.2 | 7.1 | 7.3 | 9999 |
| 11.19 | -9999 | -9999 | 9999 | -9999 | 8.3 | 10.1 | 8.6 | 9.9 | 9999 |
| 11.20 | -9999 | -9999 | 9999 | -9999 | 1.1 | 1.7 | 3.1 | 0.9 | 9999 |
| 11.21 | -9999 | -9999 | 9999 | -9999 | 4.2 | 6.3 | 4.5 | 10.4 | 9999 |
| 11.22 | -9999 | -9999 | 9999 | -9999 | 10.1 | 11.0 | 9.3 | 10.0 | 9999 |
| 11.23 | -9999 | -9999 | 9999 | -9999 | 1.6 | 3.3 | 1.6 | 3.3 | 9999 |
| 11.24 | -9999 | -9999 | 9999 | -9999 | 0.9 | 0.8 | -9999 | 5.5 | 9999 |
| 11.25 | -9999 | -9999 | 9999 | -9999 | 2.7 | 2.6 | 1.2 | 3.9 | 9999 |
| 11.26 | -9999 | -9999 | 9999 | -9999 | 8.5 | 7.8 | 7.0 | 7.8 | 9999 |
| 11.27 | -9999 | -9999 | 9999 | -9999 | 7.4 | 8.7 | 5.8 | 6.5 | 9999 |
| 11.28 | -9999 | -9999 | 2.6 | -9999 | 2.9 | 2.2 | 2.3 | 2.0 | 9999 |
| 11.29 | -9999 | -9999 | 4.5 | -9999 | 3.2 | 1.5 | 2.9 | 5.0 | 9999 |
| 11.30 | -9999 | -9999 | 3.2 | -9999 | 7.8 | 8.4 | 7.7 | 8.7 | 9999 |

表5-4-2 日合計全天日射量 (1991年12月)

Table 5-4-2 Daily total global radiation (December 1991)

9999:未測定・不測定/-9999:欠測

| 年 月日 | 白金 | 美瑛 | 新庄 | 志津 | 長岡 | 奥只見 | 高田 | 笹ヶ峰 | 立山 |
|------------|-------------------|-------------------|-------------------|-------------------|-------------------|-------------------|-------------------|-------------------|-------------------|
| | SHIROGANE | BIEI | SHINJO | SHIZU | NAGAOKA | OKUTADAMI | TAKADA | SASAGAMINE | TATEYAMA |
| | MJ/m ² | MJ/m ² | MJ/m ² | MJ/m ² | MJ/m ² | MJ/m ² | MJ/m ² | MJ/m ² | MJ/m ² |
| 1991 12.01 | -9999 | -9999 | 3.9 | -9999 | 6.0 | 6.5 | 4.5 | 8.2 | 9999 |
| 12.02 | -9999 | -9999 | 8.4 | -9999 | 4.1 | 3.2 | 4.4 | 10.0 | 9999 |
| 12.03 | -9999 | -9999 | 5.0 | -9999 | 7.5 | 8.6 | 8.2 | 8.0 | 9999 |
| 12.04 | -9999 | -9999 | 4.8 | -9999 | 7.9 | 9.6 | 6.6 | 10.3 | 9999 |
| 12.05 | -9999 | -9999 | 5.3 | -9999 | 9.3 | 9.5 | 8.4 | 9.2 | 9999 |
| 12.06 | -9999 | -9999 | 2.3 | -9999 | 0.0 | 6.8 | 7.0 | 7.8 | 9999 |
| 12.07 | -9999 | -9999 | 2.0 | -9999 | 2.7 | 3.3 | 2.0 | 7.8 | 9999 |
| 12.08 | -9999 | -9999 | 1.8 | -9999 | 4.4 | 5.8 | 4.1 | 3.4 | 9999 |
| 12.09 | -9999 | -9999 | 3.8 | -9999 | 1.8 | 2.5 | 1.2 | 0.8 | 9999 |
| 12.10 | -9999 | -9999 | 4.5 | -9999 | 3.1 | 3.5 | 3.1 | 6.8 | 9999 |
| 12.11 | -9999 | -9999 | 1.5 | -9999 | 0.8 | 3.6 | 1.1 | 1.4 | 9999 |
| 12.12 | -9999 | -9999 | 1.9 | -9999 | 2.1 | 3.2 | 0.9 | 4.0 | 9999 |
| 12.13 | -9999 | -9999 | 3.8 | -9999 | 2.6 | 2.0 | 5.0 | 9.9 | 9999 |
| 12.14 | -9999 | -9999 | 2.4 | -9999 | 7.1 | 5.2 | 7.4 | 9.3 | 9999 |
| 12.15 | -9999 | -9999 | 5.3 | -9999 | 5.9 | 7.4 | 6.6 | 7.0 | 9999 |
| 12.16 | -9999 | -9999 | 3.3 | -9999 | 8.9 | 9.3 | 8.2 | 9.1 | 9999 |
| 12.17 | -9999 | -9999 | 2.4 | 6.2 | 7.9 | 9.5 | 7.3 | 7.3 | 9999 |
| 12.18 | -9999 | -9999 | 1.6 | 2.3 | -9999 | 1.2 | 1.2 | 6.4 | 9999 |
| 12.19 | -9999 | -9999 | 3.0 | 3.5 | 2.1 | 1.9 | 1.1 | 8.9 | 9999 |
| 12.20 | -9999 | -9999 | 6.5 | 4.9 | 5.0 | 4.5 | 3.6 | 9.1 | 9999 |
| 12.21 | -9999 | -9999 | 6.8 | 8.2 | 9.1 | 9.8 | 8.2 | 10.3 | 9999 |
| 12.22 | -9999 | -9999 | 9.5 | 8.8 | 8.6 | 9.0 | 8.0 | 9.0 | 9999 |
| 12.23 | -9999 | -9999 | 3.6 | 3.7 | 5.8 | 6.9 | 4.5 | 4.9 | 9999 |
| 12.24 | -9999 | -9999 | 1.3 | 2.3 | 3.6 | 1.3 | 3.3 | 6.1 | 9999 |
| 12.25 | -9999 | -9999 | 5.5 | 2.0 | 2.1 | 1.6 | 1.1 | 2.8 | 9999 |
| 12.26 | -9999 | -9999 | 3.6 | 1.4 | 1.5 | 0.5 | 1.8 | 2.3 | 9999 |
| 12.27 | -9999 | -9999 | 3.7 | 3.0 | 2.5 | 1.8 | 2.0 | 2.3 | 9999 |
| 12.28 | -9999 | -9999 | 2.1 | 2.0 | 1.7 | 2.0 | 2.0 | 1.8 | 9999 |
| 12.29 | -9999 | -9999 | 4.0 | 2.4 | 1.1 | 0.8 | 1.0 | 0.5 | 9999 |
| 12.30 | -9999 | -9999 | 5.0 | 4.4 | 3.1 | 1.0 | 4.2 | 4.3 | 9999 |
| 12.31 | -9999 | -9999 | 6.2 | 4.7 | 6.0 | 3.6 | 7.5 | 8.9 | 9999 |

表5-4-3 日合計全天日射量 (1992年1月)

Table 5-4-3 Daily total global radiation (January 1992)

9999:未測定・不測定 / -9999:欠測

| 年 | 月日 | 白金 | 美瑛 | 新庄 | 志津 | 長岡 | 奥只見 | 高田 | 笹ヶ峰 | 立山 |
|------|-------|-------------------|-------------------|-------------------|-------------------|-------------------|-------------------|-------------------|-------------------|-------------------|
| | | SHIROGANE | BIEI | SHINJO | SHIZU | NAGAOKA | OKUTADAMI | TAKADA | SASAGAMINE | TATEYAMA |
| | | MJ/m ² | MJ/m ² | MJ/m ² | MJ/m ² | MJ/m ² | MJ/m ² | MJ/m ² | MJ/m ² | MJ/m ² |
| 1992 | 01.01 | -9999 | -9999 | 4.7 | 3.7 | 1.9 | 1.8 | 3.6 | 3.8 | 9999 |
| | 01.02 | -9999 | -9999 | 4.5 | 4.4 | 5.1 | 7.1 | 5.6 | 8.6 | 9999 |
| | 01.03 | -9999 | -9999 | 4.5 | 5.4 | 1.3 | 4.1 | 2.3 | 9.4 | 9999 |
| | 01.04 | -9999 | -9999 | 5.8 | 5.2 | 2.5 | 2.2 | 0.9 | 6.0 | 9999 |
| | 01.05 | -9999 | -9999 | 4.5 | 1.7 | 1.9 | 3.3 | 4.0 | 9.1 | 9999 |
| | 01.06 | -9999 | -9999 | 5.2 | 4.3 | 4.0 | 4.9 | 3.2 | 3.7 | 9999 |
| | 01.07 | -9999 | -9999 | 4.0 | 3.1 | 5.1 | 4.8 | 7.3 | 8.0 | 9999 |
| | 01.08 | -9999 | -9999 | 4.1 | 2.9 | 1.8 | 3.6 | 1.7 | 9.6 | 9999 |
| | 01.09 | -9999 | -9999 | 2.1 | 1.8 | 1.2 | 2.1 | 1.3 | 2.6 | 9999 |
| | 01.10 | -9999 | -9999 | 6.6 | 3.9 | 2.1 | 2.4 | 1.5 | 2.6 | 9999 |
| | 01.11 | -9999 | -9999 | 5.4 | 2.9 | 2.7 | 4.4 | 7.4 | 10.6 | 9999 |
| | 01.12 | -9999 | -9999 | 6.0 | 6.1 | 8.4 | 8.7 | 7.2 | 8.5 | 9999 |
| | 01.13 | -9999 | -9999 | 5.8 | 3.7 | 3.1 | 7.8 | 5.6 | 9.6 | 9999 |
| | 01.14 | -9999 | -9999 | 4.2 | 2.8 | 2.0 | 2.5 | 0.9 | 3.5 | 9999 |
| | 01.15 | -9999 | -9999 | 7.5 | 3.7 | 4.8 | 6.2 | 7.5 | 10.2 | 9999 |
| | 01.16 | -9999 | -9999 | 9.0 | 6.9 | 0.8 | 10.7 | 9.4 | 10.6 | 9999 |
| | 01.17 | -9999 | -9999 | 8.1 | 6.7 | 5.4 | 10.2 | 6.9 | 6.7 | 9999 |
| | 01.18 | -9999 | -9999 | 3.3 | 1.6 | 1.1 | 1.8 | 1.5 | 3.2 | 9999 |
| | 01.19 | -9999 | -9999 | 2.8 | 4.9 | 5.6 | 2.6 | 4.9 | 6.7 | 9999 |
| | 01.20 | -9999 | -9999 | 6.5 | 4.4 | 2.9 | 3.6 | 4.0 | 11.8 | 9999 |
| | 01.21 | -9999 | -9999 | 9.1 | 8.0 | 8.9 | 10.8 | 8.8 | 10.7 | 9999 |
| | 01.22 | -9999 | -9999 | 5.0 | 4.7 | 4.4 | 5.1 | 5.8 | 4.0 | 9999 |
| | 01.23 | -9999 | -9999 | 5.4 | 2.6 | 3.4 | 4.8 | 1.8 | 2.3 | 9999 |
| | 01.24 | -9999 | -9999 | 7.0 | 2.9 | 2.7 | 4.8 | 7.3 | 10.4 | 9999 |
| | 01.25 | -9999 | -9999 | 7.4 | 5.4 | 4.9 | 10.3 | 9.3 | 10.0 | 9999 |
| | 01.26 | -9999 | -9999 | 11.4 | -9999 | 10.8 | 10.2 | 9.1 | 11.0 | 9999 |
| | 01.27 | -9999 | -9999 | 4.1 | -9999 | 6.0 | 7.8 | 8.3 | 10.7 | 9999 |
| | 01.28 | -9999 | -9999 | 3.2 | -9999 | 5.6 | 9.6 | 7.9 | 11.9 | 9999 |
| | 01.29 | -9999 | -9999 | 5.5 | -9999 | 3.9 | 1.0 | 2.5 | 2.5 | 9999 |
| | 01.30 | -9999 | -9999 | 7.1 | -9999 | 3.7 | 6.4 | 4.0 | 9.8 | 9999 |
| | 01.31 | -9999 | -9999 | 8.5 | -9999 | 2.4 | 3.4 | 3.6 | 4.9 | 9999 |

表5-4-4 日合計全天日射量 (1992年2月)

Table 5-4-4 Daily total global radiation (February 1992)

9999:未測定・不測定 / -9999:欠測

| 年 月日 | 白金 | 美瑛 | 新庄 | 志津 | 長岡 | 奥只見 | 高田 | 笹ヶ峰 | 立山 |
|------------|-------------------|-------------------|-------------------|-------------------|-------------------|-------------------|-------------------|-------------------|-------------------|
| | SHIROGANE | BIEI | SHINJO | SHIZU | NAGAOKA | OKUTADAMI | TAKADA | SASAGAMINE | TATEYAMA |
| | MJ/m ² | MJ/m ² | MJ/m ² | MJ/m ² | MJ/m ² | MJ/m ² | MJ/m ² | MJ/m ² | MJ/m ² |
| 1992 02.01 | -9999 | -9999 | 6.3 | -9999 | 2.6 | 4.1 | 3.2 | 2.6 | 9999 |
| 02.02 | -9999 | -9999 | 7.5 | -9999 | 3.8 | 4.4 | 10.0 | 11.1 | 9999 |
| 02.03 | -9999 | -9999 | 3.6 | -9999 | 7.0 | 10.5 | 6.0 | 6.2 | 9999 |
| 02.04 | -9999 | -9999 | 4.6 | -9999 | 2.8 | 3.1 | 2.4 | 6.0 | 9999 |
| 02.05 | -9999 | -9999 | 6.4 | -9999 | 4.5 | 4.8 | 4.7 | 11.7 | 9999 |
| 02.06 | -9999 | -9999 | 10.7 | -9999 | 12.1 | 11.2 | 11.8 | 13.7 | 9999 |
| 02.07 | -9999 | -9999 | 5.7 | -9999 | 1.5 | 1.9 | 6.2 | 4.9 | 9999 |
| 02.08 | -9999 | 6.5 | 9.0 | -9999 | 6.0 | 5.2 | 4.1 | 6.4 | 9999 |
| 02.09 | -9999 | 8.2 | 9.8 | -9999 | 7.3 | 6.1 | 9.1 | -9999 | 9999 |
| 02.10 | -9999 | 7.2 | 7.8 | -9999 | 11.3 | 14.0 | 12.9 | -9999 | 9999 |
| 02.11 | -9999 | 9.1 | 8.7 | -9999 | 6.9 | 9.2 | -9999 | 12.9 | 9999 |
| 02.12 | -9999 | 8.1 | 13.4 | -9999 | 13.8 | 14.2 | 12.6 | 13.9 | 9999 |
| 02.13 | -9999 | 5.4 | 11.2 | -9999 | 5.6 | 12.3 | 10.9 | 13.4 | 9999 |
| 02.14 | -9999 | 8.8 | 9.6 | -9999 | 4.5 | 7.7 | 4.1 | 9.7 | 9999 |
| 02.15 | -9999 | 10.9 | 8.6 | -9999 | 12.1 | 13.9 | 12.3 | 13.1 | 9999 |
| 02.16 | -9999 | 6.1 | 5.3 | -9999 | 1.2 | 4.0 | 2.9 | 3.1 | 9999 |
| 02.17 | -9999 | 6.0 | 7.8 | -9999 | 4.7 | 5.5 | 7.7 | 14.4 | 9999 |
| 02.18 | -9999 | 10.9 | 11.5 | -9999 | 10.1 | 14.4 | 10.0 | 11.7 | 9999 |
| 02.19 | -9999 | 7.8 | 10.4 | -9999 | 3.8 | 4.0 | 4.0 | 6.3 | 9999 |
| 02.20 | -9999 | 7.5 | 8.4 | -9999 | 12.6 | 12.2 | 11.1 | 11.9 | 9999 |
| 02.21 | -9999 | 10.5 | 9.9 | -9999 | 4.8 | 5.4 | 3.6 | 2.7 | 9999 |
| 02.22 | -9999 | 12.3 | 10.0 | -9999 | 7.5 | 2.2 | 7.5 | 3.4 | 9999 |
| 02.23 | -9999 | 9.4 | 10.8 | -9999 | 5.7 | 6.1 | 13.1 | 15.3 | 9999 |
| 02.24 | -9999 | 13.5 | 9.6 | -9999 | 6.4 | 9.8 | 6.6 | 7.4 | 9999 |
| 02.25 | -9999 | 14.0 | 12.3 | -9999 | 4.7 | 4.2 | 6.9 | 3.2 | 9999 |
| 02.26 | -9999 | 10.8 | 8.1 | -9999 | 6.4 | 6.2 | 10.3 | 15.9 | 9999 |
| 02.27 | -9999 | 11.7 | 6.6 | -9999 | 7.8 | 7.0 | 13.5 | 16.2 | 9999 |
| 02.28 | -9999 | 15.0 | 16.4 | -9999 | 14.7 | 16.9 | 13.9 | 17.0 | 9999 |
| 02.29 | -9999 | 6.9 | 2.6 | -9999 | 1.7 | 1.9 | 1.4 | 1.5 | 9999 |

表5-4-5 日合計全天日射量 (1992年3月)
Table 5-4-5 Daily total global radiation (March 1992)

9999:未測定・不測定 / -9999:欠測

| 年 月日 | 白金 | 美瑛 | 新庄 | 志津 | 長岡 | 奥只見 | 高田 | 笹ヶ峰 | 立山 |
|------------|-------------------|-------------------|-------------------|-------------------|-------------------|-------------------|-------------------|-------------------|-------------------|
| | SHIROGANE | BIEI | SHINJO | SHIZU | NAGAOKA | OKUTADAMI | TAKADA | SASAGAMINE | TATEYAMA |
| | MJ/m ² | MJ/m ² | MJ/m ² | MJ/m ² | MJ/m ² | MJ/m ² | MJ/m ² | MJ/m ² | MJ/m ² |
| 1992 03.01 | -9999 | 11.6 | 14.7 | -9999 | 1.6 | 4.3 | 1.1 | 2.2 | 9999 |
| 03.02 | -9999 | 13.0 | 6.4 | -9999 | 8.4 | 12.9 | 6.0 | 17.3 | 9999 |
| 03.03 | -9999 | 15.5 | 12.3 | -9999 | 6.4 | 7.9 | 2.5 | 11.5 | 9999 |
| 03.04 | -9999 | 11.3 | 11.0 | -9999 | 11.4 | 16.1 | 11.5 | 17.7 | 9999 |
| 03.05 | -9999 | 11.7 | 7.2 | -9999 | 5.0 | 4.8 | 3.5 | 3.8 | 9999 |
| 03.06 | -9999 | 7.5 | 10.3 | -9999 | 5.5 | 7.7 | 3.5 | 9.6 | 9999 |
| 03.07 | -9999 | 16.3 | 13.4 | -9999 | 11.3 | 11.1 | 10.5 | 17.2 | 9999 |
| 03.08 | -9999 | 12.6 | 14.3 | -9999 | 17.4 | 18.4 | 15.3 | 18.8 | 9999 |
| 03.09 | -9999 | 15.0 | 14.4 | -9999 | 16.7 | 18.4 | 14.8 | 18.5 | 9999 |
| 03.10 | -9999 | 14.5 | 15.5 | -9999 | 10.5 | 8.6 | 8.8 | 14.9 | 9999 |
| 03.11 | -9999 | 17.3 | 14.1 | -9999 | 6.8 | 10.8 | 4.4 | 18.1 | 9999 |
| 03.12 | -9999 | 13.4 | 17.2 | -9999 | 14.6 | 17.7 | 14.1 | 17.8 | 9999 |
| 03.13 | -9999 | 14.4 | 12.2 | -9999 | 14.3 | 18.1 | 14.5 | 19.2 | 9999 |
| 03.14 | -9999 | 14.6 | 19.0 | -9999 | 15.1 | 17.5 | 14.0 | 18.4 | 9999 |
| 03.15 | -9999 | 11.0 | 3.9 | -9999 | 1.4 | 5.6 | 2.8 | 7.3 | 9999 |
| 03.16 | -9999 | 13.1 | 7.9 | -9999 | 1.2 | 2.9 | 1.3 | 6.4 | 9999 |
| 03.17 | -9999 | 18.7 | 19.4 | -9999 | 10.2 | 11.6 | 9.9 | 8.2 | 9999 |
| 03.18 | -9999 | 16.4 | 4.0 | -9999 | 2.9 | 8.2 | 3.3 | 7.4 | 9999 |
| 03.19 | -9999 | 17.9 | 14.9 | -9999 | 8.2 | 5.0 | 7.7 | 16.9 | 9999 |
| 03.20 | -9999 | 14.8 | 20.4 | -9999 | 9.0 | 15.3 | 7.7 | 18.5 | 9999 |
| 03.21 | -9999 | 13.8 | 5.5 | -9999 | 3.1 | 4.8 | 3.1 | 3.2 | 9999 |
| 03.22 | -9999 | 12.3 | 17.5 | -9999 | 9.8 | 10.9 | 12.6 | 16.2 | 9999 |
| 03.23 | -9999 | 17.8 | 17.1 | -9999 | 10.3 | 11.9 | 6.7 | 7.3 | 9999 |
| 03.24 | -9999 | 20.2 | 16.0 | -9999 | 10.5 | 12.4 | 7.1 | 14.6 | 9999 |
| 03.25 | -9999 | 6.1 | 5.2 | -9999 | 2.0 | 7.3 | 2.1 | 11.2 | 9999 |
| 03.26 | -9999 | 17.6 | 14.6 | -9999 | 10.9 | 10.5 | 4.4 | 11.1 | 9999 |
| 03.27 | -9999 | 14.9 | 17.4 | -9999 | 11.4 | 12.7 | 9.5 | 10.9 | 9999 |
| 03.28 | -9999 | 21.4 | 19.5 | -9999 | 16.0 | 17.5 | 12.4 | 14.6 | 9999 |
| 03.29 | -9999 | 21.8 | 18.3 | -9999 | 11.9 | 12.8 | 7.3 | 8.0 | 9999 |
| 03.30 | -9999 | 7.5 | 4.6 | -9999 | 2.0 | 6.1 | 2.9 | 8.6 | 9999 |
| 03.31 | -9999 | 22.2 | 5.8 | -9999 | 14.7 | 19.4 | 17.8 | 22.6 | 9999 |

表5-4-6 日合計全天日射量 (1992年4月)

Table 5-4-6 Daily total global radiation (April 1992)

9999:未測定・不測定/-9999:欠測

| 年 月日 | 白金 | 美瑛 | 新庄 | 志津 | 長岡 | 奥只見 | 高田 | 笹ヶ峰 | 立山 |
|------------|-------------------|-------------------|-------------------|-------------------|-------------------|-------------------|-------------------|-------------------|-------------------|
| | SHIROGANE | BIEI | SHINJO | SHIZU | NAGAOKA | OKUTADAMI | TAKADA | SASAGAMINE | TATEYAMA |
| | MJ/m ² | MJ/m ² | MJ/m ² | MJ/m ² | MJ/m ² | MJ/m ² | MJ/m ² | MJ/m ² | MJ/m ² |
| 1992 04.01 | -9999 | 17.3 | 6.9 | -9999 | 6.3 | 7.2 | 5.0 | 6.1 | 9999 |
| 04.02 | -9999 | 16.6 | 2.1 | -9999 | 5.8 | 9.1 | 4.3 | 12.4 | 9999 |
| 04.03 | -9999 | 22.1 | 21.5 | -9999 | 20.2 | 23.3 | 18.4 | 23.1 | 9999 |
| 04.04 | -9999 | 20.1 | 20.6 | -9999 | 16.5 | 19.9 | 13.7 | 15.7 | 9999 |
| 04.05 | -9999 | 19.0 | 3.9 | -9999 | 3.7 | 6.0 | 4.0 | 6.3 | 9999 |
| 04.06 | -9999 | 2.6 | 6.8 | -9999 | 7.7 | 17.8 | 3.9 | 22.1 | 9999 |
| 04.07 | -9999 | 23.6 | 6.3 | -9999 | 4.5 | 8.1 | 2.5 | 13.8 | 9999 |
| 04.08 | -9999 | 22.0 | 23.7 | -9999 | 20.8 | 24.0 | 19.0 | 23.0 | 9999 |
| 04.09 | -9999 | 13.5 | 12.7 | -9999 | 2.4 | 1.9 | 3.2 | 4.0 | 9999 |
| 04.10 | -9999 | 15.6 | 9.9 | -9999 | 4.8 | 5.6 | 3.9 | 3.4 | 9999 |
| 04.11 | -9999 | 12.8 | 6.8 | -9999 | 5.5 | 3.4 | 16.3 | 20.4 | 9999 |
| 04.12 | -9999 | 10.3 | 13.0 | -9999 | 13.5 | 17.2 | 12.4 | 13.3 | 9999 |
| 04.13 | -9999 | 21.0 | 6.5 | -9999 | 5.2 | 7.1 | 16.5 | 16.6 | 9999 |
| 04.14 | -9999 | 13.6 | 12.6 | -9999 | 11.3 | 12.7 | 10.7 | 22.4 | 9999 |
| 04.15 | -9999 | 16.4 | 9999 | -9999 | 20.5 | 23.8 | 18.1 | 21.6 | 9999 |
| 04.16 | -9999 | 3.3 | 9999 | -9999 | 7.5 | 13.9 | 11.8 | 22.1 | 9999 |
| 04.17 | -9999 | 12.6 | 9999 | -9999 | 16.4 | 14.6 | 11.0 | 25.4 | 9999 |
| 04.18 | -9999 | 4.9 | 9999 | -9999 | 13.8 | 18.3 | 14.6 | 21.1 | 9999 |
| 04.19 | -9999 | 13.2 | 9999 | -9999 | 10.7 | 9.6 | 11.3 | 12.1 | 9999 |
| 04.20 | -9999 | 15.1 | 9999 | -9999 | 18.4 | 12.6 | 19.9 | 24.4 | 9999 |
| 04.21 | -9999 | 10.7 | 9999 | -9999 | 20.3 | 23.3 | 19.3 | 23.2 | 9999 |
| 04.22 | -9999 | 2.6 | 9999 | -9999 | 3.4 | 4.2 | 3.7 | 4.4 | 9999 |
| 04.23 | -9999 | 10.4 | 9999 | -9999 | 22.8 | 22.2 | 21.5 | 24.9 | 9999 |
| 04.24 | -9999 | 19.8 | 9999 | -9999 | 14.4 | 15.0 | 15.7 | 17.8 | 9999 |
| 04.25 | -9999 | 12.2 | 9999 | -9999 | 20.3 | 15.5 | 21.1 | 26.0 | 9999 |
| 04.26 | -9999 | 12.1 | 9999 | -9999 | 24.3 | 25.7 | 22.2 | 25.4 | 9999 |
| 04.27 | -9999 | 20.6 | 9999 | -9999 | 24.0 | 26.3 | 22.8 | 25.5 | 9999 |
| 04.28 | -9999 | 23.9 | 9999 | -9999 | 23.4 | 24.7 | 21.9 | 24.6 | 9999 |
| 04.29 | -9999 | 4.6 | 9999 | -9999 | 21.2 | 22.7 | 22.5 | 25.4 | 9999 |
| 04.30 | -9999 | 10.1 | 9999 | -9999 | 3.4 | 8.2 | 4.4 | 5.2 | 9999 |

表5-4-7 日合計全天日射量 (1992年5月)

Table 5-4-7 Daily total global radiation (May 1992)

9999:未測定・不測定/-9999:欠測

| 年 月日 | 白金 | 美瑛 | 新庄 | 志津 | 長岡 | 奥只見 | 高田 | 笹ヶ峰 | 立山 |
|------------|-------------------|-------------------|-------------------|-------------------|-------------------|-------------------|-------------------|-------------------|-------------------|
| | SHIROGANE | BIEI | SHINJO | SHIZU | NAGAOKA | OKUTADAMI | TAKADA | SASAGAMINE | TATEYAMA |
| | MJ/m ² | MJ/m ² | MJ/m ² | MJ/m ² | MJ/m ² | MJ/m ² | MJ/m ² | MJ/m ² | MJ/m ² |
| 1992 05.01 | -9999 | 15.3 | 9999 | -9999 | 18.9 | 8.6 | 18.6 | 12.2 | 9999 |
| 05.02 | -9999 | 10.8 | 9999 | -9999 | 20.1 | 22.3 | 19.4 | 17.6 | 9999 |
| 05.03 | -9999 | 11.6 | 9999 | -9999 | 13.3 | 15.6 | 19.5 | 22.1 | 9999 |
| 05.04 | -9999 | 14.1 | 9999 | -9999 | 12.0 | 6.0 | 18.8 | 5.8 | 9999 |
| 05.05 | -9999 | 7.3 | 9999 | -9999 | 21.9 | 5.6 | 23.5 | 25.3 | 9999 |
| 05.06 | -9999 | 21.7 | 9999 | -9999 | 23.0 | 25.6 | 23.4 | 25.8 | 9999 |
| 05.07 | -9999 | 18.6 | 9999 | -9999 | 0.0 | 10.7 | 7.9 | 10.1 | 9999 |
| 05.08 | -9999 | 3.7 | 9999 | -9999 | 3.0 | 4.9 | 2.1 | 6.5 | 9999 |
| 05.09 | -9999 | 24.6 | 9999 | -9999 | 4.6 | 11.6 | 5.3 | 9.8 | 9999 |
| 05.10 | -9999 | 28.7 | 9999 | -9999 | 20.3 | 15.3 | 19.2 | 16.8 | 9999 |
| 05.11 | -9999 | 26.1 | 9999 | -9999 | 27.0 | 28.5 | 24.6 | 27.7 | 9999 |
| 05.12 | -9999 | 26.1 | 9999 | -9999 | 24.9 | 26.7 | 22.5 | 24.8 | 9999 |
| 05.13 | -9999 | 24.1 | 9999 | -9999 | 13.8 | 15.9 | 12.3 | 14.9 | 9999 |
| 05.14 | -9999 | 1.8 | 9999 | -9999 | 2.4 | 4.3 | 5.8 | 10.1 | 9999 |
| 05.15 | -9999 | 28.5 | 9999 | -9999 | 18.1 | 24.7 | 19.0 | 22.8 | 9999 |
| 05.16 | -9999 | 28.0 | 9999 | -9999 | 4.5 | 9.1 | 7.6 | 17.4 | 9999 |
| 05.17 | -9999 | 23.6 | 9999 | -9999 | 10.0 | 9.4 | 13.1 | 16.0 | 9999 |
| 05.18 | -9999 | 17.6 | 9999 | -9999 | 6.5 | 4.0 | 5.9 | 4.3 | 9999 |
| 05.19 | -9999 | 9.3 | 9999 | -9999 | 23.8 | 14.0 | 17.1 | 24.6 | 9999 |
| 05.20 | -9999 | 28.2 | 9999 | -9999 | 20.0 | 18.5 | 17.7 | 18.3 | 9999 |
| 05.21 | -9999 | 19.3 | 9999 | -9999 | 23.2 | 26.0 | 22.8 | 25.1 | 9999 |
| 05.22 | -9999 | 11.6 | 9999 | -9999 | 15.6 | 13.3 | 12.7 | 10.1 | 9999 |
| 05.23 | -9999 | 17.7 | 9999 | -9999 | 4.3 | 6.9 | 3.9 | 7.7 | 9999 |
| 05.24 | -9999 | 11.6 | 9999 | -9999 | 4.6 | 6.7 | 6.7 | 14.3 | 9999 |
| 05.25 | -9999 | 10.4 | 9999 | -9999 | 4.1 | 2.7 | 15.0 | 15.0 | 9999 |
| 05.26 | -9999 | 5.3 | 9999 | -9999 | 25.8 | 24.7 | 22.8 | 17.1 | 9999 |
| 05.27 | -9999 | 11.9 | 9999 | -9999 | 20.5 | 11.6 | 15.9 | 14.5 | 9999 |
| 05.28 | -9999 | 27.8 | 9999 | -9999 | 20.1 | 13.1 | 18.1 | 10.3 | 9999 |
| 05.29 | -9999 | 25.6 | 9999 | -9999 | 25.9 | 18.4 | 24.9 | 28.3 | 9999 |
| 05.30 | -9999 | 28.3 | 9999 | -9999 | 9.5 | 7.5 | 9.2 | 4.7 | 9999 |
| 05.31 | -9999 | 30.0 | 9999 | -9999 | 11.3 | 7.3 | 17.3 | 4.3 | 9999 |



図3a-1 積雪深 (1991年11月-1992年7月)

Fig. 3a-1 Snow depth (November 1991-July 1992)



図3a-2 積雪深 (1991年11月-1992年7月)
Fig. 3a-2 Snow depth (November 1991-July 1992)

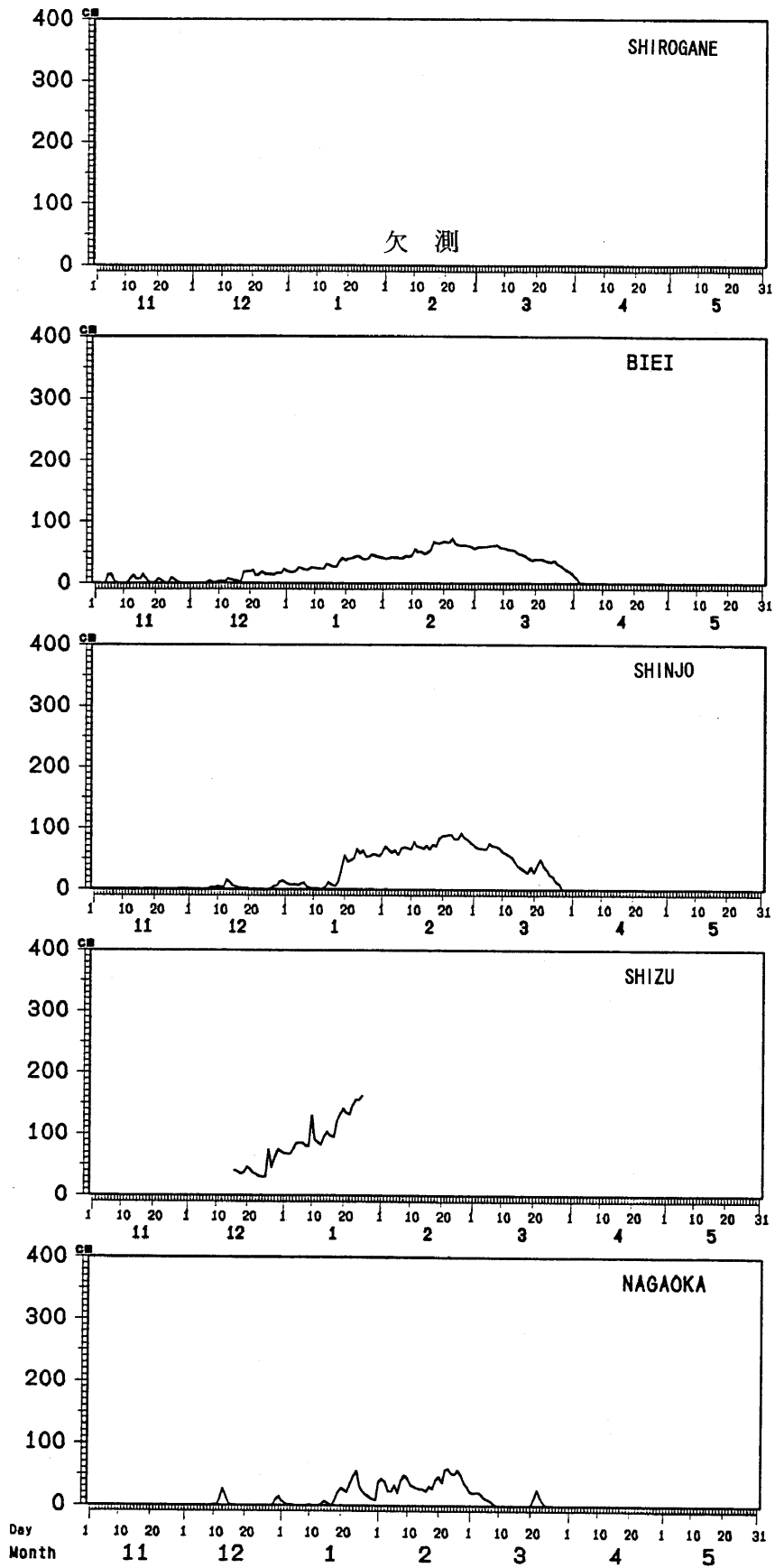

図3b-1 積雪重量 (1991年11月-1992年5月)
Fig. 3b-1 Snow weight (November 1991-May 1992)

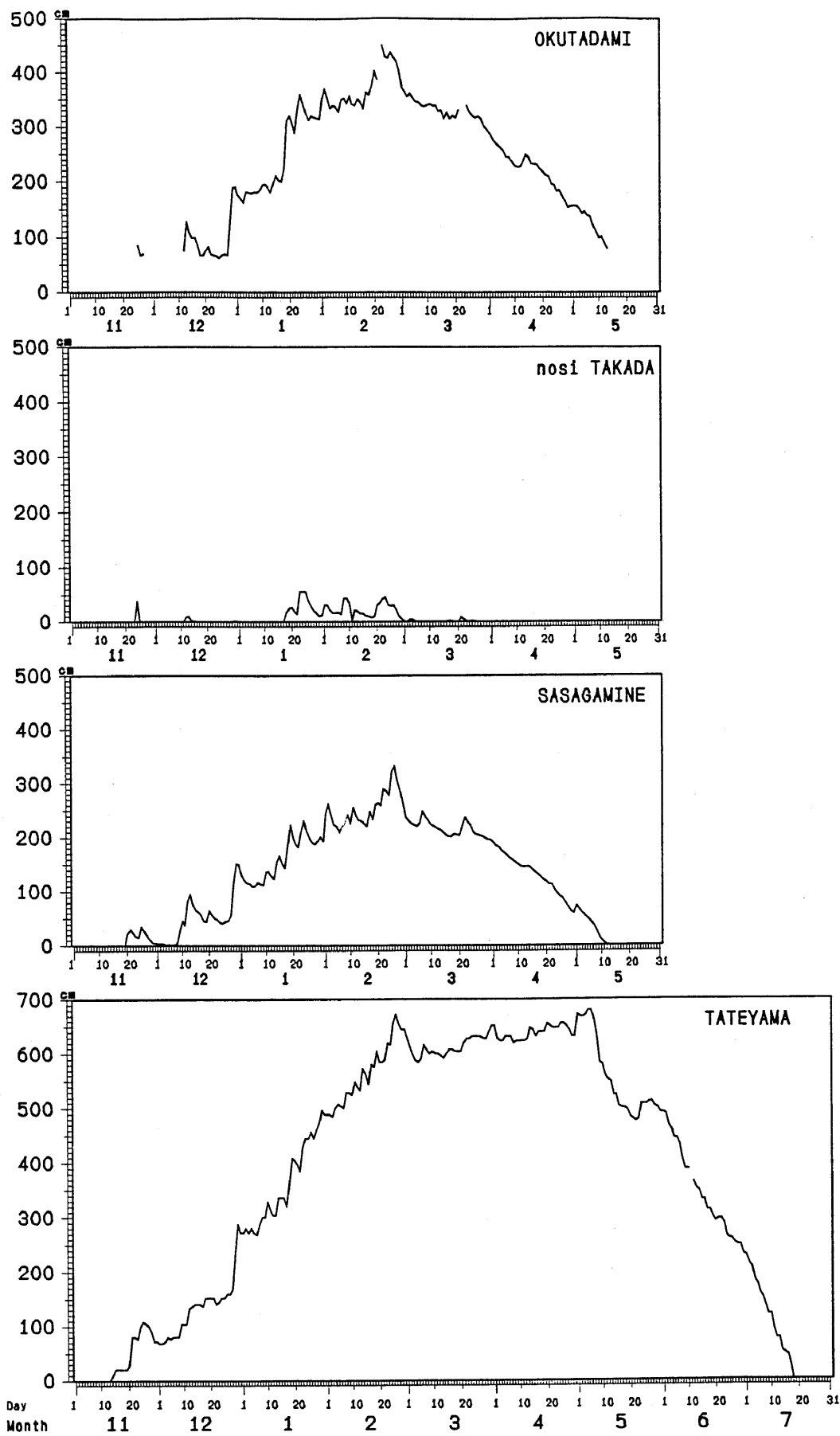

図3b-2 積雪重量 (1991年11月-1992年5月)
Fig. 3b-2 Snow weight (November 1991-May 1992)

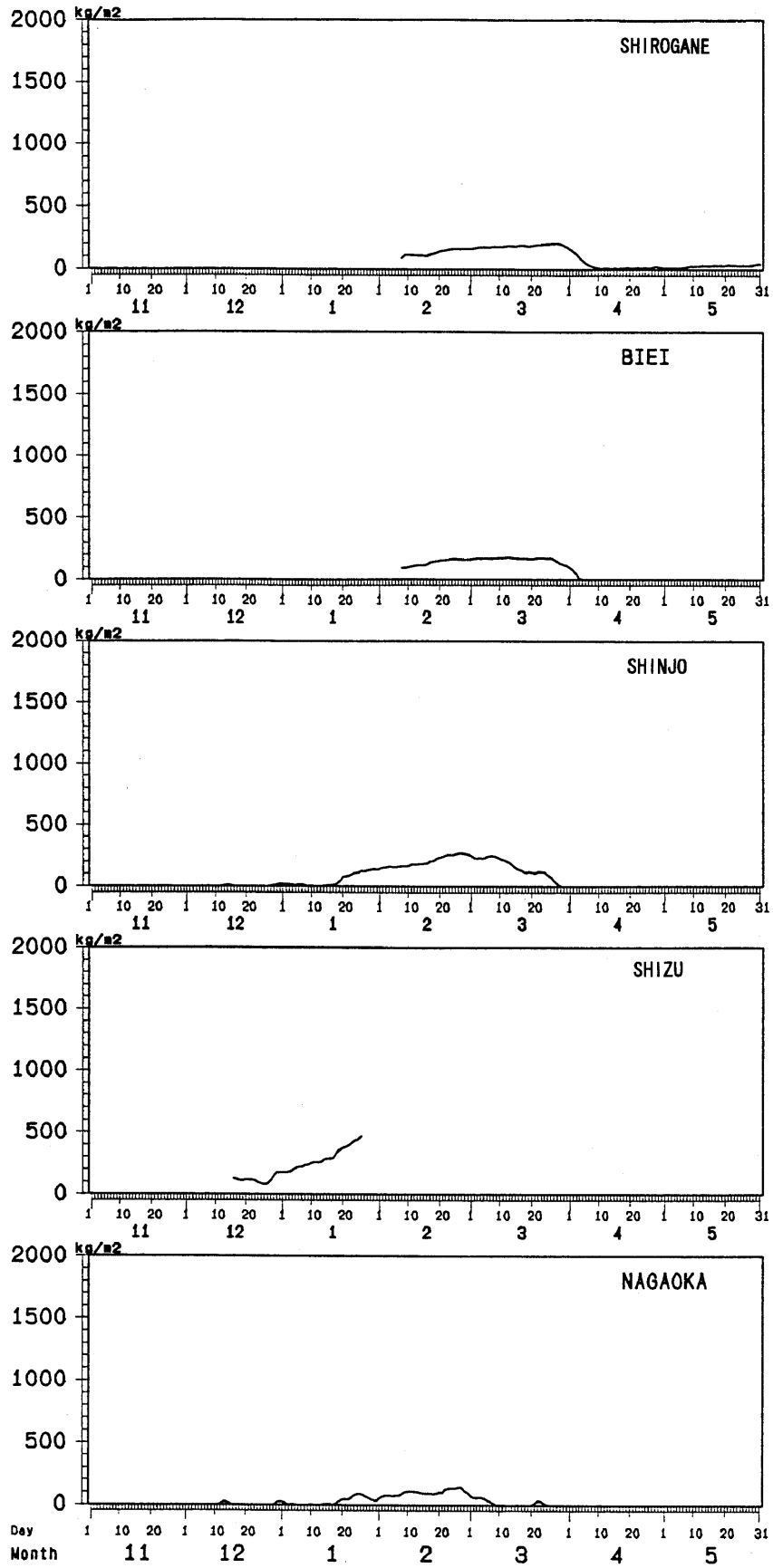

図3c-1 日平均気温 (1991年11月-1992年7月)

Fig. 3c-1 Daily average air temperature (November 1991-July 1992)

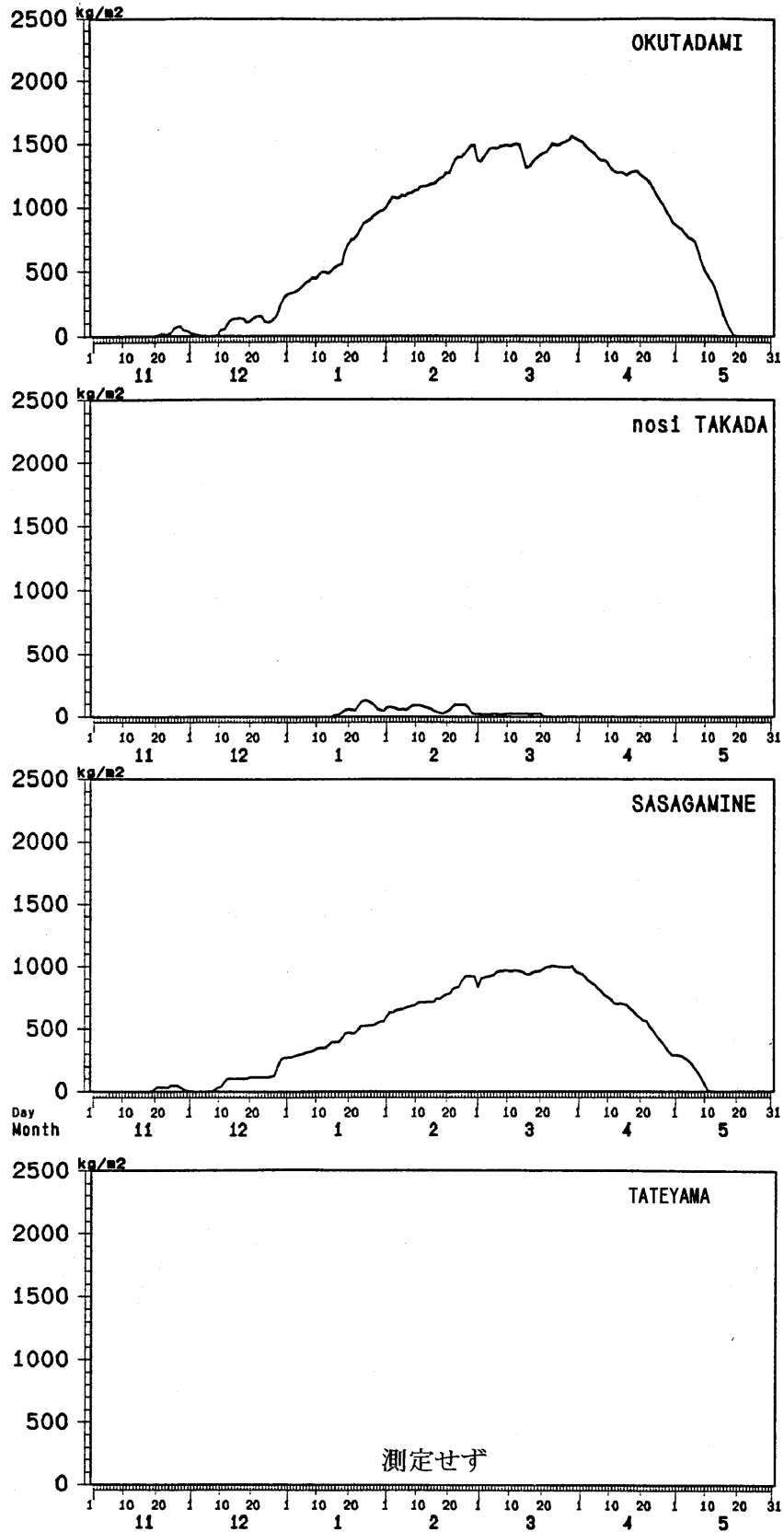

図3c-2 日平均気温 (1991年11月-1992年7月)

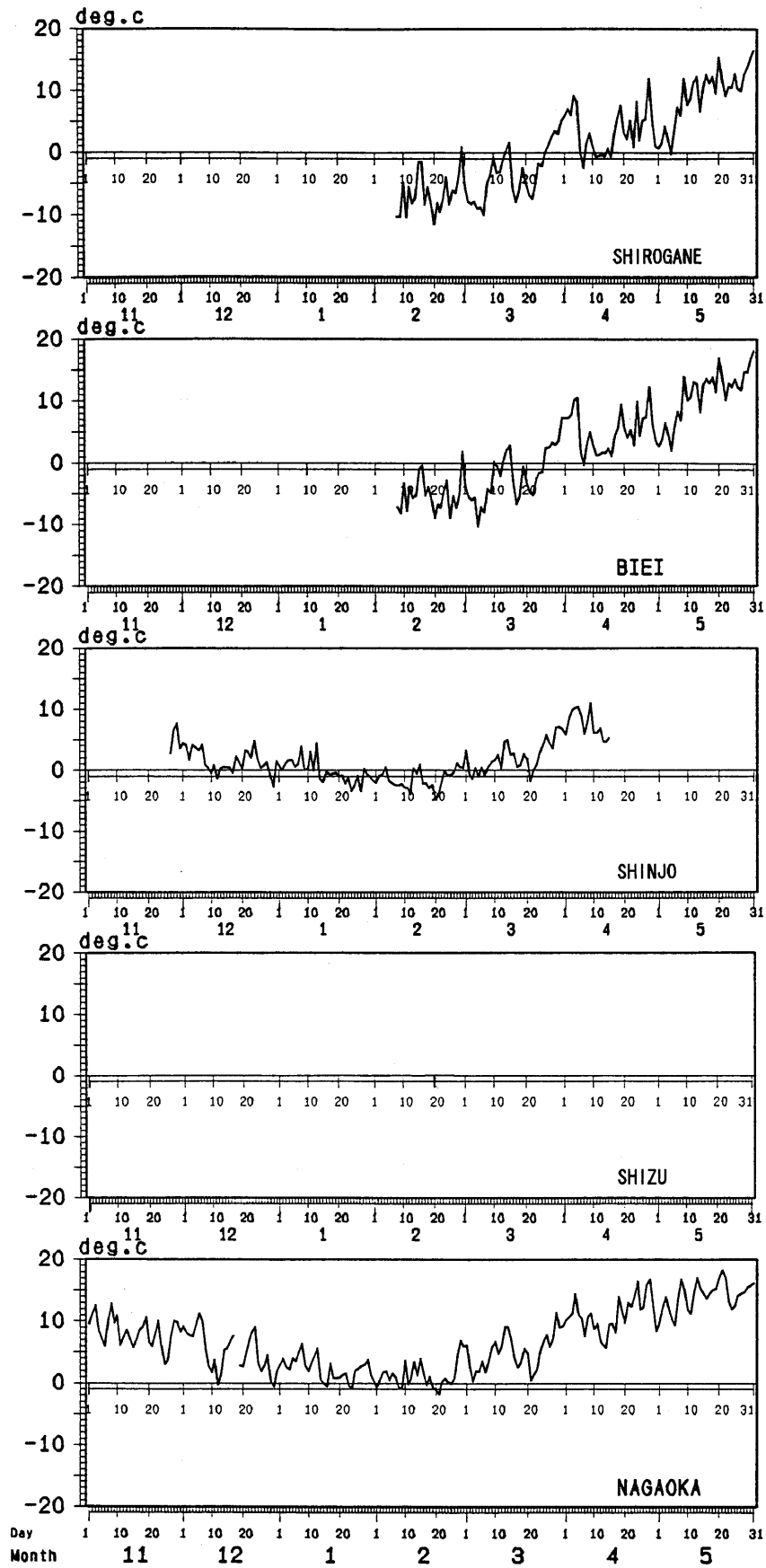
Fig. 3c-2 Daily average air temperature (November 1991-July 1992)

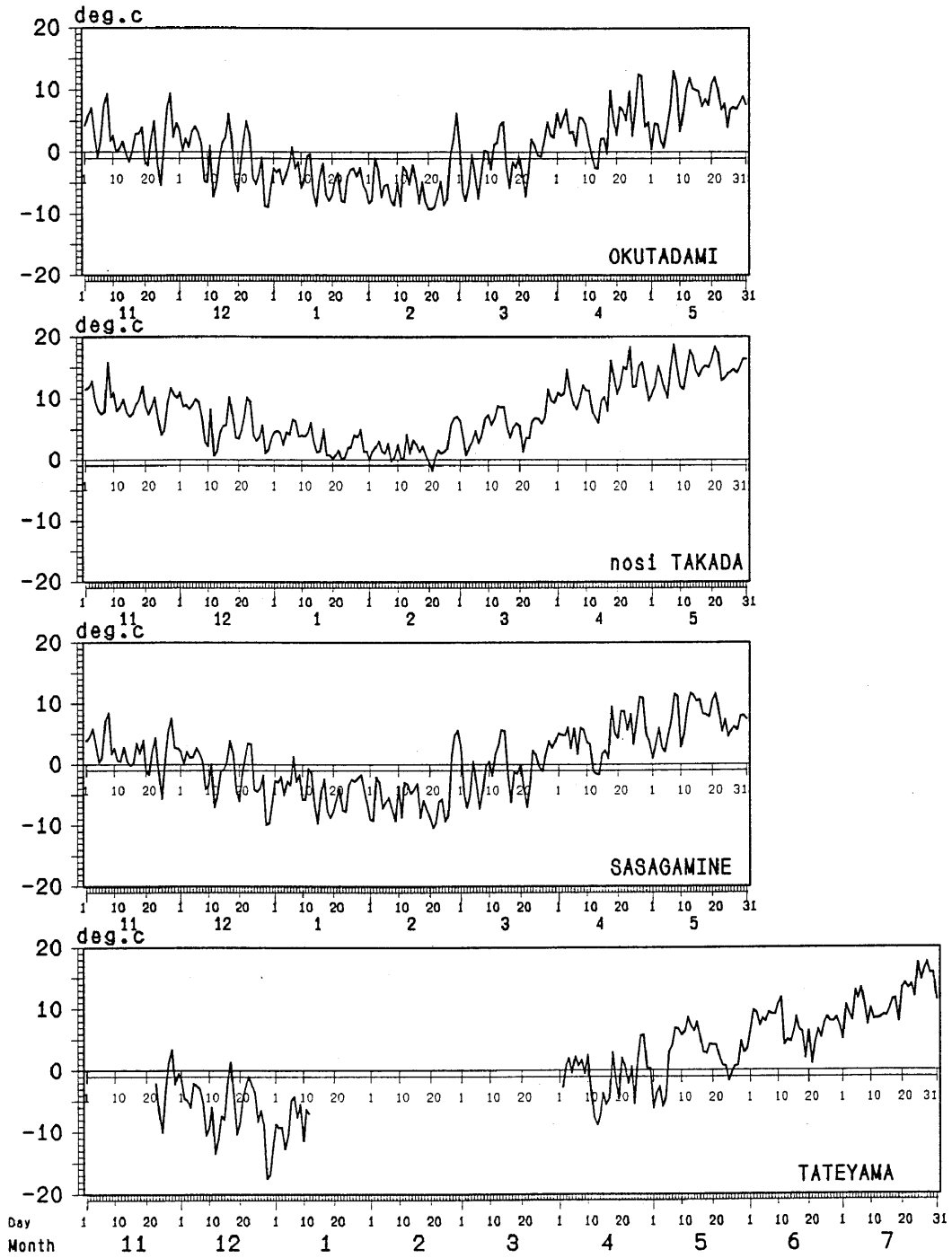

図3d-1 日合計全天日射量 (1991年11月-1992年5月)

Fig. 3d-1 Daily total global radiation (November 1991-May 1992)

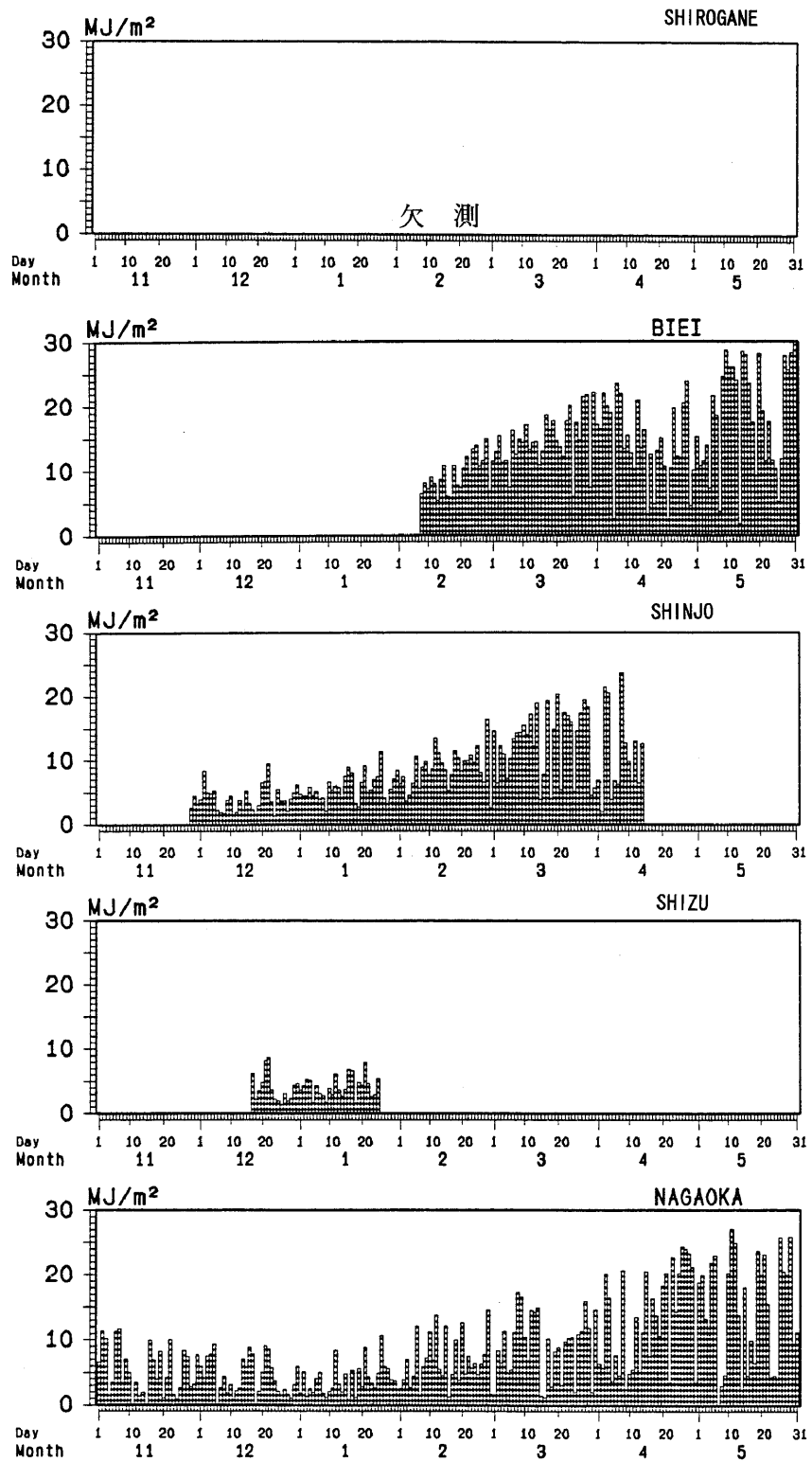
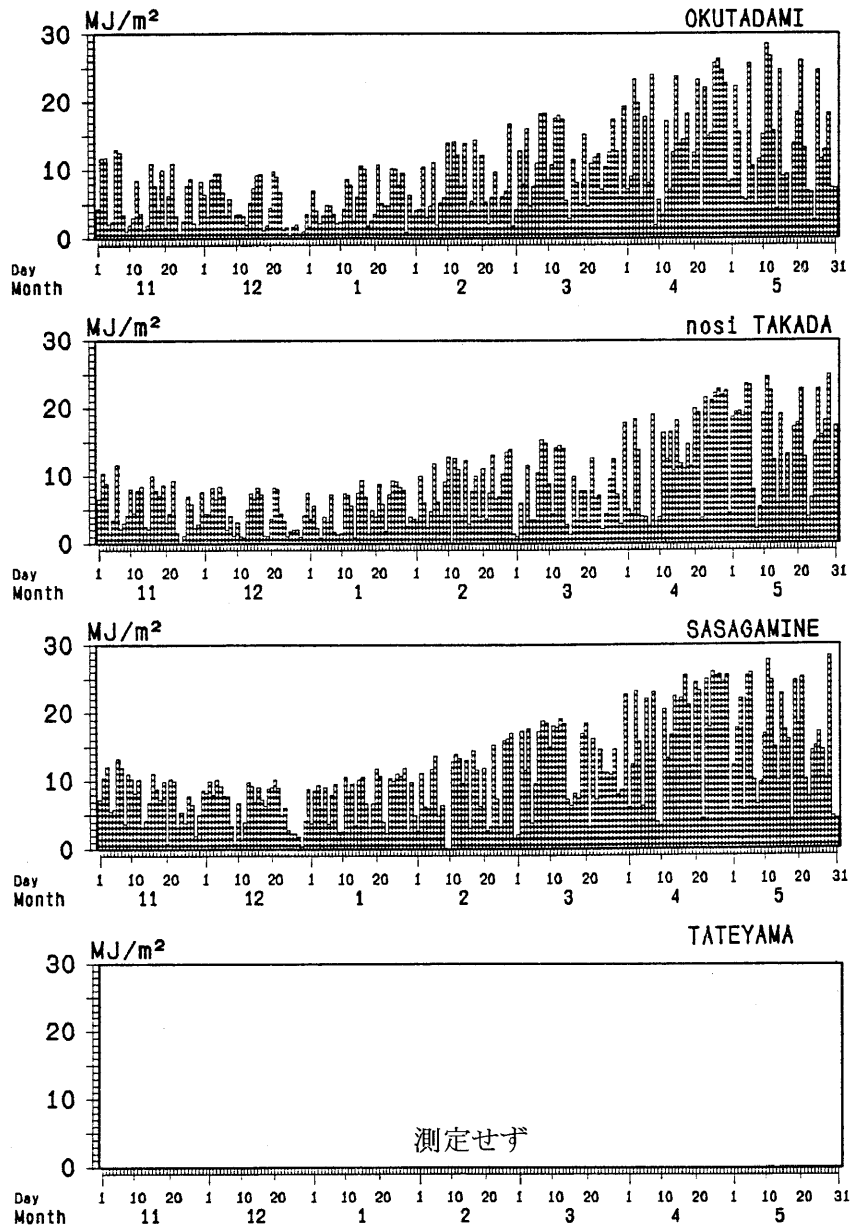

図3d-2 日合計全天日射量 (1991年11月-1992年5月)

Fig. 3d-2 Daily total global radiation (November 1991-May 1992)